THE DAILY AGE IS THE ONLY NEWSPAPER IN COSHOCTON COUNTY WITH ITS OWN TELEGRAPH NEWS FRANCHISE.

3201
Sworn average daily circulation for first six months of 1908.

COSHOCTON DAILY AGE.

Weather
Warmer Tonight And Wednesday

VOL. 15: No. 15 TUESDAY COSHOCTON NOVEMBER 17, 1908. TUESDAY TWO CENTS

Muskingum, Tuscarawas and Hancock Join The "Dry" Column

—SEE PAGE SIX

Made His Fortune By Forging Names Of His Good Friends

CHICAGO IS AHEAD WITH NEW SENSATION

Culprit Arrested And Sent To Pen All In Four Hours

[Associated Dailies Telegram]

Chicago, Nov. 17.—Arrested, indicted, confessed and sentenced, all in the space of four hours, is the record made by Peter Van Vlissingen, a real estate dealer, who for several years has been classed among the first of Chicago's prosperous and reputable business men.

The crime to which he confessed guilt was the sale of more than $700,000 worth of forged mortgage notes.

Taken in the midst of business from his office, Van Vlissingen, a venerable looking man, appeared in court and in tears confessed that for from 18 to 20 years he had been securing money through the sale of forged documents, and that though he had bought back many of these spurious instruments without detection, at least 25 people would lose an aggregate of more than $700,000 through the paper which he has not yet redeemed. In forging notes, he declared, he had perfected an unique device. This consisted of a plate glass desktop, so arranged that by an electric light thrown up from beneath he could readily trace from originals forged signatures onto worthless paper. Throughout his arrest and sentence the prisoner made no effort to defend himself, but only asked that his punishment be speedy. Asked if he had anything to say before sentence was imposed, Van Vlissingen, bowing his head, replied, "Only that I be given my punishment at once." His term in the penitentiary was fixed as indeterminate, from one to fourteen years.

Van Vlissengen, who is about 45 years old, was married Feb. 4, 1907 to Mrs. Jesse Roosevelt Blend, who was described at the time as a distant relative of President Roosevelt. The bride was a daughter of Wilton C. Blend. Van Vlissingen had been a bachelor, living at the Calumet club. He was known as being of a philanthropic disposition, giving special attention to the welfare of boys.

The specific charge which led up to the spectacular arrest of Van Vlissingen was made by two men who had bought forged mortgage notes. They are T. J. Lefens and William C. Seipp, who have offices in the same building as that occupied by Van Vlissingen. To the notes for $4,500 held by them were signed the names of Joseph and Bertha Grossman. As was customary, Van Vlissingen copied the forged papers from the originals, which he disposed of to other buyers. Lefens and Seipp said they first became suspicious of the note last Saturday.

BUSINESS CHANGE

A business deal is pending that is important on Main street. A gentleman who formerly dwelt here, realizing what a good town this is, is negotiating for the purchase of a prominent Main street store. The deal will probably be closed within a few days.

C. C. GREEN IS STILL IN IT

[Associated Dailies Telegram]

Columbus, O., Nov. 17.—Word reached Columbus that a discrepancy had been found in counting the vote of Cuyahoga county. Green, Republican candidate for state treasurer, by the official count complete, is given Cuyahoga county by 835. Unofficial returns had given the county to Creamer, Democrat, by 4,?99. The change, according to expert accountants at the statehouse who have been keeping close tab on official counts received from the various counties, means that the state treasurer will be determined by 100 votes either way. Democratic State Chairman Finley says Creamer's election is assured.

Dan the eight year old son of Jas. Hagans on Mulberry street is seriously ill with diphtheria.

PROMINENT FIGURES IN ELKINS-ABRUZZI MATCH, WHICH ATTRACTS ENTIRE WORLD

CARDINAL GIBBONS
COPYRIGHT BY WALDON FAWCETT

DUCHESS OF AOSTA

THE FIERAMOSCA PHOTOS COPYRIGHT BY WALDON FAWCETT

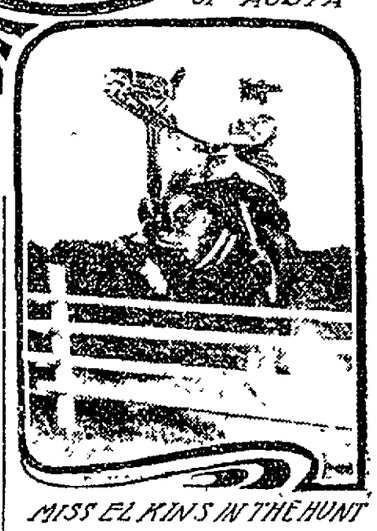

MISS ELKINS IN THE HUNT

While all the world awaits a positive announcement of the plans of the Duke of the Abruzzi for his forthcoming wedding, his charming fiancee, Miss Katherine Elkins seems entirely unconcerned and spends much of her time in the saddle. She has all her five hunters at Hallehurst and employs them strenuously to avoid the the siege of inquiries concerning her wedding plans. The Duchess of Aosta is credited with being the principal advocate of the match at the Italian court. Cardinal Gibbons is instructing Miss Elkins in the religion of her intended, and the Italian cruiser Fieramosca, shown in this picture is the ship detailed to take the happy couple back to Italy after the marriage.

Evan Loos and Welby Cullison returned home today after a hunting trip in the New Guilford vicinity. They got 11 rabbits and 20 quail.

SURPRISE SPRUNG BY THE PLAINTIFF

Defendant Placed On Stand At Opening Of Barnes-Wood Case

The celebrated case of Zilpha Barnes Wood, a prominent musician of New York City, vs. J. J. Wood, the wealthy horseman of Coshocton, was begun before Judge Mansfield in common pleas court Tuesday morning at 8:30.

The suit is to recover $1,852 which Mrs. Wood claims is due from her divorced husband for the support of their son, Adolph Crittendon Wood, who is now 20 years old. The plaintiff is the daughter of Dr. Barnes, of Holmes county. She was married to Mr. Wood in 1883 and the divorce was granted in 1892. At that time the custody of the child was awarded to Mrs. Wood. A settlement was made and Mr. Wood supposed that he would never be called upon again to pay anything to his first wife.

Boy Had Ill Health

He re-married and has a happy home on Orchard street. In July, 1908 his former wife brought suit for money expended by her in supporting the boy. She alleges that it cost her $364 a year to rear him until he was sixteen and that after he had reached the age when he might have been able to earn his own living he was troubled with ill health. The plaintiff says it has cost her about $5 a week for her son since he was sixteen. The total amount claimed is $1852 with interest.

The Plaintiff

The case is attracting a widespread interest. When court opened Tuesday morning Mrs. Wood took a seat near her attorneys, Pomerene & Pomerene and Voorhees & Voorhees. She was dressed very richly and in the latest New York style. She seemed restless and kept Bailiff Wright on the jump raising and lowering windows, etc. She wore a black fur toque and a black dotted veil. On the chair back of her was thrown a black fur-trimmed coat. Her suit was of green material with broad stripes. She gracefully leaned over on the table at her side but kept changing her position constantly.

The Defendant

occupied a chair on the west side of the courtroom. He is represented by Attorneys Duncan & McDermott, of this city, and Henry Bowers, of New Philadelphia. He is very well known over the county and the re-

Continued on Page Five

Two Elopements---One Real

MOHAWK YOUNG FOLKS TO KENTUCKY

A secret wedding, which took place in Covington, Ky., last week, has just come to light in Coshocton.

Everet Berry and Miss Pearl Ralston, two prominent young people of Mohawk Village, slipped away quietly and had the knot tied without any one knowing anything about it. They returned to Coshocton Friday and the matter was still kept a profound secret. The elopment had been very cleverly planned and was more for a joke on their friends than anything else as there was no parental objection on either side, it is understood. A friend who was in on the secret informed The Age today.

Mr. and Mrs. Berry will make their home at Mohawk. They have hosts of friends who will wish them godspeed on their marital voyage.

BUT SHE ONLY WENT TO COLUMBUS

A story of the elopment of two well known young people was sent to The Age by mail today. The names of the young people were given and details of their hurried flight from the city on No. 3 Monday evening. Investigation developes the fact that the young lady went to Columbus to consult an eye specialist. She had been keeping company with a young man employed in a local plumbing shop. Their friends doubtless seized the opportunity to get a joke on them by writing up a sensational elopement story. The young man was at work today and so far as can be learned there is no foundation for the marriage rumor.

STATE TREAS'R M'KINNON IS DEAD

[Associated Dailies Telegram]

COLUMBUS, O., Nov. 17—State Treasurer Wm. S. McKinnon died at his home in Ashtabula this morning after a year's illness. Death came from an abcess in his side. He was 56 years of age and served two terms as state treasurer, a total of five years. Charles Green, recent Republican candidate for the position, will be appointed to fill the vacancy.

BARNES SAYS NOT GUILTY

George Barnes, charged with selling whiskey on Sunday, pleaded not guilty before Mayor Hamilton Monday evening and his trial was set for 2 o'clock Tuesday afternoon. J. C. Adams is his attorney.

Barnes is charge with selling whiskey to Van Wilson, a well known man who occasionally gets on a spree and is not a stranger in police court. It is not alleged that he got the whiskey in the barroom but just back of the office in the Star hotel. Wilson was arrested a few minutes after he came out and the whiskey was found in his pocket.

John C. Adams appeared as attorney for Barnes at the afternoon session of police court Monday. A plea of not guilty was entered and the time of hearing fixed for Tuesday 2 p. m.

POP KLEIN HAS BEST BIRTHDAY EVER SEEN

"Pop" Klein's fifty-eighth birthday brought more joy into the lives of his lucky friends, than they ever knew existed on this terrestial sphere before. It was a glorious banquet with guests numbering nearly a hundred, and there was flow of soul and good cheer to the heart's content.

C. Homer Durand made a splendid toastmaster and kept the ball rolling at a lively gait. Among the toasts responded to were:

"Our Host—Pop" by Mayo Hamilton.

"How it feels to attend Pop's 58th birthday," R. T. Longwell.

"That 58th Variety," W. J. Bahmer.

"The Place that Pop found," R. C. A. Bock.

"The 58th Goal," Capt. Dewitt of the Ashland polo team.

"Pop the Life Saver," Bob Ryan.

"Pop's chances for several more birthdays," Dr. Goodhart.

"Wet Goods and Dry Humor," Chas. Loos.

Joe McDowell and several others responded eloquently and the banqueters joined in a rousing chorus of the good old tune "We're here because we're here."

The feature of the evening however was Pop's own response to the toast "Friends and Friendships."

JOHN OWENS PASSES AWAY

John Owens, aged 77, died at his home in Perry township about half way between West Bedford and West Carlisle at 10 o'clock Tuesday morning, after suffering with dropsy for about eight months. He is survived by a wife and the following children: James Owens of West Bedford, William Owens, of Columbus, and Mrs. Eugene Lawrence of Walhonding. He was a brother of William Owens, of Coshocton, and an uncle of Mrs. Howard Wolfe.

John Owens was a very well known in the western part of the county and had lived an honorable life. He was formerly a blacksmith. The funeral services will probably be conducted Thursday and interment made at the West Bedford cemetery.

DICKERSON IS DYING

John Dickerson, one of the oldest citizens of the Cooperdale vicinity, is lying at the point of death at his home about two miles above the village. Mr. Dickerson has been failing rapidly all fall, but hopes for his recovery were not given up until Monday.

Durand To Lecture Over The Whole Country

C. HOMER DURAND

C. Homer Durand soon starts forth to tour the country under the auspices of the Liberal league, lecturing on local option and prohibition.

He is to be under the management of Dean Stanley, who is said will at once resign from the employe of Taylor & Co. of Louisville for whom he is traveling.

Mr. Durand has hosts of friends in Coshocton who wish him success. He is an eloquent speaker and has already toured Columbiana and Tuscarawas counties for the Liberty league. His services are in demand over the state and his time is already said to be solidly booked for all winter—and at a very handsome remuneration.

Billek To Hang

CHICAGO, Nov. 17—Herman Billek, convicted of the murder of the Vacek family today was sentenced to hang.

MONSTER GAS WELL DRILLED IN TODAY

The Bird's Run Oil and Gas Co. has struck another monster gas well on the George Clemens farm. It was drilled in this afternoon and is estimated at a million cubic feet of gas per day. Its roar may be heard for miles and is pleasant music in the ears of Dr. Foster, Ed. Hunter, Mr. Ricketts and other Coshocton stockholders who went on Tuesday morning to see the well drilled in. It is the third well and the second gasser of the company, the first gas well still holding up to a million feet as at first.

Want Good Roads Extended Up Valley

[illegible] hungry for good roads [illegible] the business men [illegible] being passed about by Howard Miller, asking the Good Road commissioners to extend the macadam from the canal bridge to the Mill Creek bridge in the northwest part of this township.

Under the new good road law the road is being improved up the valley past the basin and as far as the canal bridge. The road badly needs attention beyond this bridge to the Mill Creek bridge; that is what the petition covers.

NEWSPAPER ARCHIVE®

Coshocton National Bank

Capital and Surplus. $110,000.00.

The first consideration of the Officers and Directors of this bank is the security of the funds intrusted to our care by depositors.

Our past record is an absolute guarantee of sound and safe banking methods. On this evidence of stability and strength, we respectfully ask for your banking business.

M. Q. Baker, Pres't. T. L. Montgomery, Cashier
M. B. Smith, Assist. Cashier

MAY TALK ABOUT THE MUSKINGUM

PROPOSE INLAND OCEAN CHANNEL

Deeper Waterways Convention Opens Today.

CONGRESSMAN MOORE TALKS

Points Out Benefits to Be Derived by Whole Country If Safe Passage For Vessels Is Provided From Boston to Key West—Hundreds of Lives and Millions of Dollars Worth of Property Lost Among Treacherous Shoals of Atlantic Seaboard.

Baltimore, Nov. 17.—The first annual session of the Deeper Waterways convention met here today, 500 accredited delegates being in attendance.

The convention, which will last three days, is expected to be productive of good results in the promotion of American maritime interests. Its primary object is the advocacy of the movement to build an inland waterway connecting Boston with Key West, practically the entire length of the Atlantic seaboard of the United States. More than 200 associations are banded together to promote the movement.

The president of the Deeper Waterways association is Congressman J. Hampton Moore of Philadelphia, who delivered the address welcoming the delegates and outlining the objects of the association. He predicted a

CONGRESSMAN MOORE.
Philadelphian Who Is Boosting the Deeper Waterways Project.

successful outcome of the association's work, declaring it to be one in which the entire American people are vitally interested.

Scope of the Association's Work.

In speaking of the association's work Mr. Moore said:

"If the opening of a waterway from the north side of Cape Cod to Long Island sound means the saving of a single life employed in the shipping trade, why should we not strive for the completion of it?

"When we know as a matter of record that hundreds of human lives are lost upon the shoals of Cape Cod and that millions of dollars' worth of valuable property is wrecked because there is no inside passage, why should we hesitate to put our engineers at work and make a short cut inland that will provide a safe harbor for shipping and a haven for the men who are engaged in that important occupation?

"If the deepening of an inland channel between the Delaware river and the Chesapeake bay will give to American ships of war a safe inside passage and a harbor for repairs or for stores in times of peace or in times of war and will save an outside sailing distance of hundreds of miles, with all its perils why should a great nation like this hesitate to provide such deeper channel.

Commercial Significance.

"If, again, and I regard this as of greater concern to the common people, the deepening of such a waterway between any such ports along the Atlantic coast or from any point of production to any point of shipment will enable the farmers or the manufacturers to do more business than they hitherto have done or will provide facilities that will attract trade and encourage the development of American shipping, why should we not provides such waterways and thus strengthen the hands of the breadwinners of the our country?"

Ohio News

Taft Declines to Talk.

Cincinnati, O., Nov. 17.—"My visit to Cincinnati is a matter of personal and family business. It has no relation to politics in any manner, but is of such a nature that no public interest attaches, which makes it inexpedient for me to discuss it in detail." This statement was the substance of what could be obtained from William H. Taft, president-elect of the United States, who suddenly changed his plans at the White House and came to Cincinnati instead of going to Hot Springs, where he had planned to go. Judge Taft will leave Cincinnati for Hot Springs, Va., at 9:10 this evening.

George Tod Dies.

Youngstown, O., Nov. 17.—George Tod, one of the wealthiest men of the Mahoning valley, died here after an illness of six weeks. He was a son of David Tod, Ohio's war governor, and was born in Warren, Oct. 8, 1840. He was prominent in iron and steel industries.

Cassie's Creditors Get Dividend.

Cleveland, O., Nov. 17.—A dividend of 2½ per cent was declared before Bankruptcy Referee Remington for the benefit of the creditors of Cassie L. Chadwick. This is the first and may be the last dividend that the Chadwick creditors will receive.

ANNOUNCE DEFICIT IN CAMPAIGN FUND

Chairman Mack Says He Will Pay Balance Himself.

New York, Nov. 17.—Chairman Mack of the Democratic national campaign announced that the contributions received by the committee were not sufficient to meet the expenses of the campaign.

Mr. Mack said that he would make the deficit good out of his own pocket and that he would regard it as a personal obligation to see that every bill was paid. A statement of the receipts and expenditures of the committee will be filed with the secretary of state at Albany on Nov. 24.

To a reporter who asked Mr. Mack who was going to pay for the maintenance of permanent Democratic headquarters, which are to be opened soon either in Washington or New York, Mr. Mack said. "The Democratic party of the United States is going to pay for it. I have had offers from every state in the Union to contribute to a fund for the purpose."

Tank Steamer In Distress.

New York, Nov. 17.—A large tank steamer which was anchored, with heavy sea breaking over her, just south of the Delaware breakwater, and apparently in distress, was reported by the cable steamship Relay. As he was short of coal and a gale was blowing, Captain Oldham of the Relay said he did not attempt to ascertain the trouble. The tank steamer whistled several times and displayed signals which could not be read.

Mrs. Ralph Arnold, who returned from Grant hospital, Columbus, Saturday, much improved, has suffered a relapse and is quite ill again at her home on Chestnut street.

FOOD FOR A YEAR

Meats	300 lbs.
Milk	240 qts.
Butter	100 lbs.
Eggs	27 doz.
Vegetables	500 lbs.

This represents a fair ration for a man for one year.

But some people eat and eat and yet grow thinner. This means a defective digestion and unsuitable food. A one-dollar bottle of

Scott's Emulsion

equals in nourishing properties ten pounds of meat. Your physician can tell you how it does it.

Send this advertisement, together with name of paper in which it appears, your address and four cents to cover postage, and we will send you a "Complete Handy Atlas of the World" :: :: SCOTT & BOWNE, 409 Pearl Street, New York

CHINA ON VERGE OF REVOLUTION

PRINCE CHUN IS NOW AT HELM

Takes No Chances of Uprising of the Populace.

PEKING'S STREETS GUARDED

People Are In a Ferment Over Mystery Which Surrounds Deaths of Emperor and Dowager Empress and Serious Outbreaks Are Feared. Excited Depositors Cause Suspension of Four Native Banks—Guards at Legations Are Doubled.

Peking, Nov. 17.—The Chinese people have been so accustomed to look on the dowager empress as the one person dominating all, that the announcement of her death caused little change in their unemotional natures and easy-going ways during the early hours of the ceremonies attending her passing, but now there has come a change, and China is beginning to realize that the emperor and dowager empress are dead. Prince Chun, the regent of the empire, in fear of increasing excitement and revolutionary movements, has taken a firm grip on affairs and has adopted stringent measures that will result in the maintenance of peace for a time at least.

Five thousand gendarmes guard the streets and other military forces are held in readiness for any eventuality. Every precaution was taken to prevent the recurrence of the revolutionary tactics of last April and May, which were marked by widespread incendiarism. The foreign legations are under guard, special detachments of Chinese troops keeping watch at the approaches, and in some cases the regular legation guard was augmented by reinforcements from other places.

There were many occurrences to add to the sinister aspect of affairs. Rumors were current for a time that the new dowager, Yehonala, and Yuan Shi Kai, the grand counsellor and one of the most powerful men in the empire, had committed suicide. Though there was no truth in these reports, they went far toward disturbing the people and creating alarm amongst Chinese and foreigners alike, who realize how delicate the political balance is at the present moment.

Serious runs on banks occurred and four native banks closed. The crowds were wild with excitement and toward the close of the day the police intervened and drove them back. One foreign bank, the Yokohama Specie bank, suffered a big run on its Tientsin notes, but the British, Russian and German banks were not affected. It is probable that a number of other native banks will be closed, and it is believed that the government will step in in an endeavor to stop the financial panic among the poorer classes.

As yet the cause of death in the case of the emperor and dowager empress has not been made public. A number of lengthy reports have been written with reference to this, but they are unintelligible to the foreigners here, who have not yet recovered from the shock of the suspicion of foul play, which was widespread.

There is no reasonable evidence, however, to show that death in either case was the result of anything other than natural causes. The emperor had been ailing for a long time and had been in feeble health during the latter half of his life. The dowager empress had carried burdens of state for many years, and in the last few months had shown signs of declining health.

The government entertains fears of the Keh Ning Tang reformers, who are reported to be assembling with a view to taking advantage of the present disturbed condition of the country. While matters have an appearance of tranquillity, there are reports of disaffection among the adherents of half a dozen rival candidates for the throne, and to the minds of the foreigners the government itself is disaffected. It is contended by some that the eldest Pu, that is, Pu Lun, is the legitimate emperor, and that therefore the selection of Pu Yi was another of the dowager's illegal acts.

An imperial order was issued in the name of Dowager Empress Yehonala expelling all palace visitors, which means the clearing of the masses who assembled during the period their majesties were believed to be dying, and who have remained within and near the palace precincts ever since.

TWO MEN ARRESTED

Are Suspected of Knowing Something of South Bend Robbery.

South Bend, Ind., Nov. 17.—Developments in the $18,000 postoffice robbery Saturday night indicate that the authorities have secured evidence which is expected to lead to the capture of the perpetrators. It is reported two arrests already have been made. One of the men alleged to have been taken into custody is known to the police as "Detroit Whitey." The second man was arrested just as he was about to take a Lake Shore train out of the city.

JOHN D. DID NOT SHOW UP

[Associated Dailies Telegram]

New York Nov. 17.—In the expectation that John D Rockefeller would be a witness in the suit now in progress by the government to dissolve the Standard Oil company of New Jersey, a considerable number of persons gathered at the custom house, where evidence is being taken, but they were disappointed, for Mr. Rockefeller did not appear. Subpoenas were issued for Mr. Rockefeller, John D. Archbold and James A. Moffett, calling for their appearance at the hearing. The testimony for the defense was of a technical nature and related to pipe line construction and operation.

It Is Creating a Wonderful Stir Here

People all over the town are talking about the wonderful Root Juice is doing in this community, as it has made many remarkable cures during the past few months. A well known lady who for social reasons does not want her name published, said: "I had been in poor health for several years. The doctors gave me medicine for catarrh of the stomach, gastric ulcers, indigestion, dyspepsia and derived no benefit. My appetite was variable—sometimes hungry as a wolf, then sickening at the mere thought of food. I was subject to dizzy spells and sick headache. I was thin, weak, despondent and nervous, and had to take some kind of medicine all the time on account of my badly constipated condition. A lady friend told me that she had suffered very much as I did, but that Root Juice had completely cured her, so I concluded to try it, and before I had used the first bottle I was rapidly improving in every way. I continued taking the truly great medicine about six weeks, and if there is anything the matter with me now I don't know it. I now enjoy my food and digest it. I sleep well. I am no longer constipated, weak or nervous, and have plenty of flesh and strength." Such good reports of the great medicine are being heard all over town. It is sold for one dollar a bottle or six bottles for five dollars. Those who are interested can learn of many of the wonderful things it is doing by going to C. E. Anderson drug store.

"Yes, Belle is married at last, and, do you know, her husband is the very man who proposed to her ten years ago?"

"Why didn't she marry him then?"

"Oh, my dear, he was really quite too old for her at that time!"—"Modern Society."

GREEN AND CASSINGHAM BOTH ON IT

[Associated Dailies Telegram]

Columbus, O., Nov. 17.—Governor Harris has announced the Ohio delegates to attend the annual meeting of the American mining congress at Pittsburg, Dec. 1-5, as follows: United States Senator Dick of Akron, William Green of Columbus, president of the district union; W. K. Feld of Columbus, J. W. Cassingham of Coshocton, J. W. Warwick of Cleveland, Charles McDonald of Wooster, J. W. Zerby of Cleveland, J. A. Arnold of Columbus and W. O. Gosline of Toledo.

OHIO BOY IS GOVERNOR

In a letter to The Age Richard Hustad says that he is now located at American Lake, Washington, and that he feels very much at home because an old Tuscarawas county boy has just been elected governor of that state, Hon S. G. Cosgrave. He says Ohio boys are cutting a big figure out there. A S Caton, formerly of Coshocton was Prohibition candidate for governor

SEVEN YEARS OF PROOF

"I have had seven years of proof that Dr. King's New Discovery is the best medicine to take for coughs and colds and for every diseased condition of throat, chest or lungs," says W. V. Henry, of Panama, Mo. The world has had thirty eight years of proof that Dr. King's New Discovery is the best remedy for coughs and colds, la grippe, asthma hay fever, bronchitis, hemorrhage of the lungs, and the early stages of consumption. Its timely use always prevents the development of pneumonia. Sold under guarantee at C. E. Anderson's, Coshocton and C. M. Ferguson, Roscoe. 50 cents and $1.00. Trial bottle free.

SIX MEN KILLED

Mining Cage Drops to the Bottom of Shaft When Machinery Breaks.

Pittsburg, Nov. 17.—Six men were instantly killed, another was dangerously injured and three others had narrow escapes from injury or death in a mine cage accident at Ellsworth mine No. 1, located in Washington county. The mine is owned by the Ellsworth Coal company of this city. Because of a break in the machinery the cage, occupied by ten men, several of whom were mine officials, plunged from near the outlet to the bottom of the shaft, a distance of 285 feet.

Naval Review Postponed.

Kobe, Nov. 17.—The review of the Japanese navy by the emperor scheduled to take place here today, and for which 30 battleships and numerous boats are assembled in the harbor, has been postponed.

Bilious People Try It Free

Do not ignore the "little disorders" of the system. The liver, for example, is a particularly needful little organ, but must be active to be of any use. When it is active it creates gastric juices that help to make digestion perfect, and then you are well. When it is not active it becomes what is known as "torpid," and promptly produces biliousness.

There is no better cure for biliousness or any of the symptoms of liver trouble than Dr. Caldwell's Syrup Pepsin, the wonderful laxative tonic of which so much praise is heard. It is pleasant to take (unlike pills and powders and such things) and acts very gently, moving the bowels without griping, toning the stomach and arousing the liver to activity, thus scientifically curing such conditions as biliousness, torpid liver, foul breath, sallow or pimply complexion, sick headache, constipation, loss of appetite, indigestion, stomach nervousness, etc., all of which are due to a slow liver.

Mack Clark, of Earlington, Ky., suffered for five years from biliousness and cured himself with Dr. Caldwell's Syrup Pepsin. Noah B. Hatfield, of Zalma, Mo., found it the best medicine in the world for his biliousness.

You can buy a 50-cent or $1 bottle of any druggist, for they all sell it. You can buy it with the understanding that if it fails to cure you the money will be refunded. This remedy is guaranteed. However, if you would rather try it without expense before buying, send your name to the doctor and a free sample bottle will be sent to your home. Use it and if you find the remedy helps you, buy a regular bottle of your druggist. We will rest on the verdict of what this sample does.

If there is anything about your ailment that you don't understand, or if you want any medical advice, write to the doctor, and he will answer you fully. There is no charge for this service. The address is Dr. W. B. Caldwell, 510 Caldwell bldg., Monticello, Ill.

For sale by
C. E. ANDERSON DRUGGIST

RING UP

Bell 'Phone 484

And ask me to give you an estimate on any

PAINTING

AND

DECORATING

You may need done. You'll not have to wait long for estimate or work either.

C. L. Fleming

The Always Prompt Decorator.

Main St. Bell Phone

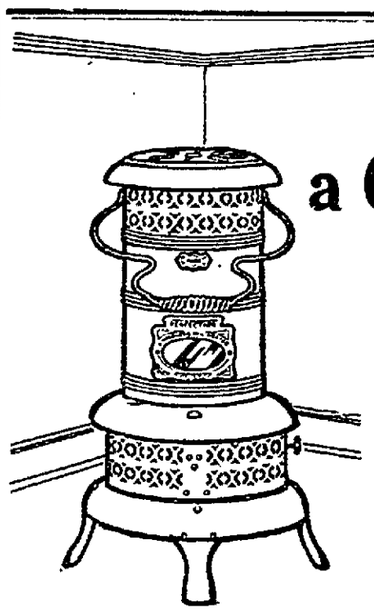

To Heat a Cold Corner

Don't sit in the cold—a touch of a match—a steady flow of genial warmth and in the corner that's hard to heat you'll have real solid comfort with a

PERFECTION Oil Heater

(Equipped with Smokeless Device)

Just what you need to help out in a cold snap or between seasons. No smoke—no smell—no bother—it's the smokeless device that does it. As easy to operate and clean as a lamp. Brass font holds 4 quarts—gives intense heat for 9 hours. Finished in nickel and japan—every heater warranted.

The **Rayo** Lamp is the best all-round lamp made. Equipped with latest improved central draft burner. Made of brass throughout, nickel plated. Just the light to read by—bright and steady. Every lamp warranted.

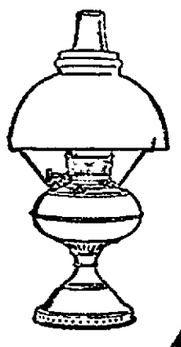

If your dealer doesn't carry the Perfection Oil Heater and Rayo Lamp, write our nearest agency for descriptive circular.

STANDARD OIL COMPANY
(Incorporated)

We Are Headquarters For Sporting Goods.

Shot Guns, Rifles, Hunting Coats, Gun Cases, Leggins, Belts and Vests, Smokeless and Black Powder Shells.

Come to us for prompt service and full supply.

Coshocton Hdwe. Co.

Brode & Liddell

SANITARY PLUMBING

Guaranteed goods, reasonable prices, prompt attention.

114 S. Sixth St. Both phones.

A Chance Like This

comes rarely in a lifetime, and you should not fail to take every advantage of it. For instance, we are offering the choicest lots at $200 to $500, high and dry, fully restricted, all street improvements, good neighborhood; $50 down and $10 a month. Is this not the opportunity for you to start a snug fortune in building lots? Look into our offer without delay.

Smith & Baker

Real Estate and Insurance Broker
Coshocton National Bank Building

Every Woman

is interested and should know about the wonderful MARVEL Whirling Spray. The new Vaginal Syringe. Best—Most convenient. It cleanses instantly.

Ask your druggist for it. If he cannot supply the MARVEL, accept no other, but send stamp for illustrated book—sealed. It gives full particulars and directions invaluable to ladies. MARVEL CO., 44 East 23d Street, NEW YORK.

REMEMBER McConnell & Karr Write all kinds of Insurance AND SELL REAL ESTATE

Office—111 South Fourth Street
Both Phones.

NewspaperARCHIVE® NewspaperARCHIVE®

After Forty Years Pres. Eliot Steps Out As Harvard's Head

Notable Record of Great Reformer Who Built Up University

By GEORGE H. PICARD.

IN the sunniest corner of University Hall, the administrative building of Harvard, is the office of the president of that ancient seat of learning. It is a bright, cheerful room, finished and furnished in light colors, and through the very small panes of the four windows the sun comes streaming in all day long, a powerful coadjutor of the wood fire in the large open fireplace and the heaped up wood box beside it, all suggestive of the genial sitting room of a farmhouse of half a century ago.

On all sides there are evidences of well preserved age and good housekeeping. A cabinet against the wall between two diamond paned windows was once the property of John Eliot, colonial apostle to the Indians. Another cabinet, higher and more imposing, once belonged to Judge Joseph Story, professor in the Harvard Law school more than a hundred years ago and afterward a member of the United States supreme court. Of the pictures on the walls none is more recent than 1869, one over the fireplace showing a group of former presidents of Harvard—Josiah Quincy, Edward Everett, Jared Sparks, James Walker and Cornelius C. Felton.

No one among them and all the others who have directed the affairs of the great university has made a record equal to that of the man who for the last forty years has occupied that homely and old fashioned room, but has given notice that on May 19, 1909, it will be at the service of another tenant.

Forty years ago next spring the office of president of Harvard college was vacant. Dr. Thomas Hills had resigned it on account of ill health and had been out of active service for several months. The responsibility of choosing his successor was vested in the corporation, consisting of five fellows and the treasurer, but it was necessary that its choice should be approved by the board of overseers, numbering thirty members.

Articles That Made a Stir.

Just at that time, when the matter of selecting a new president was absorbing much attention in college circles and in the educational world at large, there appeared in the Atlantic Monthly two articles in successive numbers which at once commanded universal attention. They were entitled "The New Education" and treated at length on its organization and purpose. These articles were a sharp attack on current educational methods, more especially those which were then in vogue at the Lawrence Scientific school at Harvard. The Sheffield Scientific school at Yale was cited as a worthy example of the new teaching, but the old traditions which prevailed at Harvard were ridiculed mercilessly. The writer declared that the old time, unprogressive professors at the latter institution had flanges on their mental wheels which would fit only one gauge and that the text books used by them were only notable on account of their perverseness. In the matter of selecting a president, the magazinist wrote, it was not always judicious to choose a clergyman, men of other professions being quite as competent.

These articles made a great stir in Cambridge. They were unsigned, but it soon became known that they were written by Charles William Eliot, a young professor in the Massachusetts Institute of Technology.

It was recalled in college circles that Eliot's four years as a student at Harvard had been passed under the presidency of Jared Sparks, the famous Unitarian minister and biographer. His tutorship and assistant professorship at that institution were under the presidency of James Walker, another Unitarian minister. He was put in charge of the chemical department of the Lawrence Scientific school by another Unitarian minister, Cornelius Felton, and at the last he served under the administration of Thomas Hill, also a minister of the same denomination. In 1857, when only twenty-three years of age, he delivered a course of lectures on chemistry at the Harvard Medical school, and it gave him some insight into the resources, policy and management of that institution. As an assistant professor he came into close contact with the prevailing methods. He published a manual on the subject, and that gave him an opportunity to discover how new text books were received when their introduction interfered with the popularity of the works of older professors of like character. His experience as a teacher at his alma mater was not congenial, and he retired from the classic shades of Cambridge and traveled abroad for two years.

On his return he accepted the professorship at the Massachusetts Institute of Technology, where matters were not warped or dominated by generations of moribund traditions and where his new ideas of educational training found a respectful hearing and subsequent rapid development.

Telling Campaign Document.

This was the experience which was reflected in the magazine articles on "The New Education." No one recognized in the effort a telling campaign document, yet it turned out in that way. The deep thought, the high ideal, the spirit of reform, the intolerance of mediocrity, were so forcibly and intelligently expressed that the suggestion of the author as a person qualified to fill the vacant presidency was unavoidable. This sentiment soon crystallized into definite shape, and at the May meeting of the corporation Charles William Eliot, then only thirty-five years of age, was elected president of Harvard.

What happened when President Eliot moved into the administrative office was once described wittily in one of Oliver Wendell Holmes' quaint letters as follows:

"Our new president has turned the whole university over like a flapjack. * * * It is so curious to see a young man like Eliot, with an organizing brain, a firm will, a grave, calm, dignified presence, taking the ribbons of our classical coach and six, feeling the horses' mouths, putting a check to this one's capers and touching that one with the lash, turning up everywhere in every faculty (I belong to three) on every public occasion and taking it all as naturally as if he had been born president."

Harvard's New Ruler.

In another letter to Motley, the historian, the Autocrat of the Breakfast Table described the new ruler of Harvard to this effect:

"I cannot help being amused at some of the scenes we have in our medical faculty—this cool, grave young man proposing in the calmest way to turn everything topsy turvy. 'How is it, I should like to ask,' said one of our number the other evening, 'that this faculty has gone on for eighty years managing its own affairs and doing it well—how is it that we have been going on so well in the same orderly path for eighty years, and now, within three or four months, it is proposed to change all our modes of carrying on the school? It seems very extraordinary, and I should like to know how it happens.' 'I can answer Dr. A.'s question very easily,' said the bland, grave young man. 'There is a new president.' The tranquil assurance of this answer had an effect such as I hardly ever knew produced by the most eloquent sentences I ever heard."

Hard Worker.

For the first twenty-five years President Eliot was misunderstood, misrepresented, maligned, hated, with and without cause. It was only when the lesson of his absolute fairness was learned and when along with that lesson came the conviction that he was a man of extraordinarily far vision that he was rewarded with a loyalty among those about him such as is inspired only by the rarest among men. He began his rule at Harvard with a twofold conception of his functions. He was first of all the head of a large and complicated establishment, a plant valued at some millions and with a large force of employees. From this point he has always looked on the university as a superintendent might look on his factory. His efficiency in this direction is incomparable. In his executive capacity he has always been as hard a worker as his splendid physique and his wonderful endurance would permit. He finds great satisfaction in the fact that his work at Harvard has averaged twelve hours a day and that without his summer holiday he would have had no more time for reflection and real living than an operative in a cotton mill. Fortunately for him he has always fortified his sturdy physique with abundant exercise. His erect, dignified body astride a big boned horse has been a common sight to students hurrying to breakfast. While he was a student and even after he became an instructor he rowed regularly, once appearing in a public contest on the Charles river. For twenty years he spent his summers with his family in a tent on the Maine coast.

Radical Educational Reformer.

With the other manifestation of President Eliot's idea of his functions, his service to the university and to the community in general as a reformer, the world is familiar. In a strictly literal sense he has not been a teacher. Since he took office he has practically never made his appearance in a class room. But he has been a radical reformer in educational methods. He has put his original, independent theories of education into actual practice. Clearing the field of all tradition, he approached the business as if there were no system of education already in existence.

But it is not as a smasher of tradition that Dr. Eliot has distinguished himself most especially. His "new education" has been conspicuous not so much for what it has destroyed as for what it has constructed. In his inaugural address in 1869 he outlined an entire system of education from kindergarten to professional school adapted to the needs of America. That address contained the germ of all the reforms in American education brought about since that day. It was a mighty and a heroic undertaking, but he has accomplished it.

Future generations will look back to the administration of President Eliot as to a veritable educational golden age. In length it is unprecedented. His forty years of service are fourteen more than the combined terms of the five presidents who immediately preceded him. Only one other college president, the famous Mark Hopkins of Williams, ever served so long. He has seen the student body grow from 1,059 in 1869 to upward of 5,000 in 1908. When he took charge at Harvard there were only fifty-eight instructors all told. Today there are 550. Under his competent management the university's resources have increased from two millions to sixteen.

Dr. Eliot is a tall man, erect still and of courtly dignity. His almost seventy-five years have not robbed him of the noble, virile bearing of his earlier years. He still preserves the figure and carriage of an athlete. Longfellow, Emerson, Holmes, Lowell—these and many other friends of former days broke down under the strain of work and years, but there is not a youth among the Harvard undergraduates with a manlier physique than that of Charles William Eliot, whose forbears were preaching religious liberty when one of his predecessors at Harvard was praying publicly for the success of the American army in the field with Washington.

PRESIDENT CHARLES W. ELIOT AT THREE STAGES OF HIS CAREER.

Father—But tell me, Alfred, how could you fail again?

Son—Well, you see, we had another examination.

Rubber Stamps and Stencils at The Age office.

Made of Forest Roots

Dr. Pierce believes that our American forests abound in most valuable medicinal roots for the cure of most obstinate and fatal diseases, if we would properly investigate them; and, in confirmation of this conviction, he points with pride to the almost marvelous cures effected by his

"Golden Medical Discovery"

which has proven itself to be the most efficient stomach tonic, liver invigorator and blood cleanser known to medical science. Dyspepsia, or indigestion and torpid liver yield to its curative action.

The reason *why* it cures these and many other affections, is clearly shown in a little book of extracts from the standard medical works which is mailed *free* to any address by Dr. R. V. Pierce, of Buffalo, N. Y., to all sending request for the same.

Not less marvelous, in the unparalleled cures it is constantly making of woman's many peculiar affections, weaknesses and distressing derangements is

Dr. Pierce's Favorite Prescription,

as is amply attested by thousands of unsolicited testimonials contributed by grateful patients who have been cured by it, often after many other advertised medicines, and physicians had failed.

Both the above mentioned medicines are wholly made up from the glyceric extracts of native, medicinal roots. The processes employed in their manufacture were original with Dr. Pierce, and they are carried on by skilled chemists and pharmacists with the aid of apparatus and appliances specially designed and built for this purpose. Both medicines are entirely free from alcohol and all other harmful, habit-forming drugs. A full list of their ingredients is printed on each bottle-wrapper. Don't accept secret nostrums as substitutes for these medicines OF KNOWN COMPOSITION.

THEY BEAR INTEREST

WE ISSUE time certificates, payable at certain fixed dates, and for any period of time not shorter than six, nor longer than twelve months. These certificates bear interest at the rate of THREE PER CENT. from the date of deposit until due. . . . . .

Small Change

For the accommodation of the public, we constantly keep on hand a full assortment of SMALL CHANGE. Do not hesitate to bring in your large bills when needing small change.

Commercial Nat'l Bank.

Equip Your Furnace For NATURAL GAS

Equipment at cost. Results guaranteed.

Gas: 20c net per thousand.

The Coshocton Gas Co.

603 Main St. Cit. Tel. No. 240.

FAMILY CONTENTMENT

No family can enjoy the home or do best work if obliged to huddle around a stove or fireplace. Different members of the family want to do different things in different rooms in all parts of the house.

Central Station Hot Water Heating System gives you just the temperature you want in every room—halls, window-places and floors are alike warm, with no dangerous drafts. No coal gases, soot or ashes reach the living rooms—to menace health and destroy furnishings.

The first cost is all the cost there is—the outfit lasts as long as the building, with no repairs.

For Estimate of Cost Telephone

The Coshocton Light and Heating Company.

RISING BREAST

And many other painful and distressing ailments from which most mothers suffer, can be avoided by using **Mother's Friend.** This remedy is a God-send to expectant mothers, carrying them through the critical ordeal with safety. No woman who uses **Mother's Friend** need fear the suffering incident to birth; for it robs the ordeal of its dread and insures safety to life of mother and child, leaving her in a condition more favorable to speedy recovery. The child is also healthy, strong and good natured. Our book containing valuable information will be sent free by writing to

BRADFIELD REGULATOR CO. Atlanta, Ga.

MOTHER'S FRIEND

Hay's Hair Health

Never Fails to Restore Gray Hair to its Natural Color and Beauty.

No matter how long it has been gray or faded. Promotes a luxuriant growth of healthy hair. Stops its falling out, **and positively removes Dandruff.** Keeps hair soft and glossy. Refuse all substitutes. 2½ times as much in $1 00 as 50c. size. **Is Not a Dye.**

$1 and 50c. bottles, at druggists

Send 2c for free book "The Care of the Hair." Phio Hay Spec. Co., Newark, N. J.

Hay's Harfina Soap cures Pimples, red, rough and chapped hands, and all skin diseases. Keeps skin fine and soft 25c, druggists. Send 2c for free book "The Care of the Skin."

C. E. ANDERSON

Special Prices On Gas Heaters.

For the next few days **Special Prices** will be given on all gas heaters.

Our stock is complete and if in need of a Heater do not fail to take advantage of these special prices.

E. R. REED, 232 Main St

ALMOST EVERYBODY IN COSHOCTON READS THE DAILY AGE

CARL W. COOK STOCK COMPANY

Theatre Tonight | **"THE HOUR BEFORE DAWN"** | **Prices 10c, 20c, 30c.**

NEWSPAPER ARCHIVE® NEWSPAPER ARCHIVE®

THE DAILY AGE

Founded 1895

Published Every Evening Except Sunday by

THE AGE PUBLISHING COMPANY

Skilby Building. Coshocton, Ohio.

Member of Ohio Select List of Daily Newspapers

Subscription Rates:

By mail, 100 days $1. $3 the year; payable in advance. Paper discontinued when time expires without exception

By carrier, 10 cents the week delivered to any part of the city or Roscoe.

Subscribers will greatly facilitate the delivery of THE AGE by immediately reporting any irregularity to the circulation department.

Representatives.

Robert Tomes, 116 Nassau St., N. Y.; I. S. Wallis and Son, 1249 First National Bank Building, Chicago, Ill.

Entered at the Postoffice at Coshocton, Ohio, as second-class mail matter.

Both Telephones No. 182.

BUCKWHEAT

These are the days when poets and the latty join hands in s'ng ng the praise of the dulcet buckwheat cake, until some pessimist stalks along and declares that pure buckwheat is a thing of the past and that what we get nowdays is nothing but an inferior grade of a new-fangled fast-growing kind mixed with cheap wheat flour. That sort of talk is enough to sour the map'e syrup, but it doesn't. The Age finds that so far as Coshocton county 's concerned buckwheat is practically someth ng unknown. That near-namesake of ours down in York state, Cohocton, is the great buckwheat center of the world and almost every pound of buckwheat used in the state of Ohio is grown in the state of New York. Ohio m lls seldom grind any buckwheat—for the ex cellent reason that there is no buckwheat brought them to grind. Not only buckwheat but also rye is a gra n now unknown to local farmers. But we have it from most reliable millers that the buckwheat sent outfrom the New York mills is the absolutely pure stuff, that there is pos'tively no adulteration and that it is the same old staple buckwheat we always used. If it doesn't taste just the same, this authority declares it is because as we grow older our "taster" loses some its zest. However it may be, buckwheat cake season is here and so are we all of us.

A QUEER AMERICAN

Tom Johnson is at last in the passing. There can be no doubt of that. His municipal ownership street car balloon has gone bang and the spaniel-like adoration that the people of Cleveland once had for h'm, is more than on the wane. And now his bank has liquidated and other banks taken up his business. Tom Johnson reminds one of the first Commodore Vanderbilt, who was so stuck on his monstrous financial success that he not only had plans drawn for a monument higher than that of Washington but had his picture on all the bonds he issued for the New York Central. Johnson's picture has appeared on all the advertising done by his now-liquidated bank; his picture appeared on all the bank's paper. And now the public has decided to turn his picture toward the wall, and Tom 's getting back on earth again. He has been out of the pol tical sky since November 3.

Wonder if Mr. Taft will use a big stick in his golfing outfit?

The fellow who runs a newspaper in Tennessee henceforth will probably confine himself to editorials anent the situation in China or Africa

A St. Louis "masher" has been fined $1000 for practicing his cult. The state is growing better since that Republican victory.

If the polo team didn't drop a game once in a while the other fellow might quit.

GILBERT'S

Invisible

Heel Cushions

Put Your Feet on Easy Street

Relieve the jar on your spine and brain. Make walking a pleasure. No rubber to sweat the feet. No "stealthy tread." Worn inside the shoe.

Price, 50c

Made to fit all sizes and styles of shoes.

TRY THEM

We can recommend them to clerk, mail carriers, athletes, policemen, in fact any one who walks much. Try a pair. You'll wonder how you get along without them.

Walker & Lawrence

"A Good Place To Buy Good Shoes"

Catarrh

Invites Consumption

It weakens the delicate lung tissues, deranges the digestive organs, and breaks down the general health.

It often causes headache and dizziness, impairs the taste, smell and hearing, and affects the voice.

Being a constitutional disease it requires a constitutional remedy.

Hood's Sarsaparilla

Radically and permanently cures.

In usual liquid form or in chocolated tablets known as Sarsatabs. 100 doses $1.

Sage of the Age

Well, well—almost as much interest here in Tuscarawas and Muskingum results as in our own.

Mince pies are about the right size for p'cking, now.

This sort of weather makes the clothing merchant smile.

That was a close shave for the barber of Seville.

Buckwheat cakes and maple syrup sort of hit that spot.

Good evening; cast away your overcoats yet.

Judge Mansfield is begining to look quite at home on the Coshocton bench

And now the weather forecast says we may look for a dry winter; found that out Oct 22.

Different from others in action and effect: Satin skin cream is worth trying.

Scissorinctums

Our Leisure Class

However, there never will be enough prosperity and demand for labor to compel the politicians to go to work between times. —St. Louis Post-Dispatch.

Indestructible Optimism

We've all been there before, many a time, many a time. But, "Truth crushed to earth will rise again." We are now looking with confidence to 1912 and after that with renewed confidence to 1916—Charleston News and Courier.

Lexicographers Will Note.

"Frazzle" may not be in any of the current dictionaries, brt now that it has received the distingu'shed consideration of the president it is safe to assume that it w'll appear in the next edition.—Boston Transcript.

WHAT CAUSES DYSPEPSIA?

And Incidentally Const pation, Coated Tongue, Nervousness, Headache and Other Symptoms

Did you ever know that the stomach 's a churn? That just as soon as you are done eat'ng, the healthy stomach commences to roll the food around, and mixes it thoroughly with the juices of the stomach?

And did you know, dear reader, that if the stomach is run down or flabby, so that it cannot do the churning, that dyspeps'a is the result?

If the food is not churned, it lays heavily on the stomach, turns sour, and causes all kinds of distressing symptoms, such as headache, coated tongue, constipation, etc.

And so, as every phys cian w'll tell you, the way to cure dyspeps'a is to fix the churn, or in other words, build up the stomach so that it will properly mix the food.

If you have dyspepsia and want to get rid of it before it gets rid of you go to C. E. Anderson the drugg'st, and get a large box of Mi-o-na tablets The cost is only 50 cents, and every reader of The Daily Age 's welcome to his or her money back if Mi-o-na does not cure.

Mi-o-na has cured thousands of indigest on. It quickly cures sea or car sickness and vomiting of pregnancy.

Mi-o-na is the great stomach tonic, one or two tablets will stop sea or car sickness, vom ting of pregnancy, and will instantly tone up the worn out system.

READS THREE LETTERS

Mrs. Gunness' Correspondence Betrays Her Character.

Laporte, Ind., Nov. 17.—Prosecutor Smith played another trump card when, with A. K. Helgelein of Aberdeen, S. D., on the stand, he offered in evidence and read to the jury copies of letters written by Mrs. Belle Gunness to Helgelein during March and April, this year, in which references to "that crazy Lamphere" are made. Likewise these letters, which are most interesting, portray the methods employed by the arch-murderess in allaying the suspicions of the relatives of persons she had murdered. Even with Andrew Helgelein lying dismembered in the Gunness farm burying ground, Mrs. Gunness asked his brother, Asle K. Helgelein, to come to Laporte to investigate, and to bring plenty of money with him. That she had designs on his life too is confidently believed by that man.

The state made excellent progress during the day, introducing evidence to show the motive for the crime and then, having established that, to lay the foundation for the real story of the fire.

Shot Over Card Game.

Cannonsburg, Pa., Nov. 17.—With a 30-cent jackpot at stake in a poker game at South Cannonsburg, George Long accused Theodore Brock of stealing cards from the deck, became enraged and, exclaiming "You will steal cards, will you?" is alleged to have shot at Brock three times. One bullet entered Brock's abdomen and will probably cause his death. Long fled and officers have failed to locate him.

TAFT WILL MAKE OWN CABINET

[Associated Dailies Telegram]

Washington, Nov. 17.—When a report in circulation that National Committeeman William L. Ward of New York might be selected for a cabinet portfolio under Mr Taft was called to the attention of the White House, Secretary Loeb's only comment was that Judge Taft has said that the newspapers might choose now the entire cabinet if they so desired, but that he would not decide that matter until February.

LAND-LADY WINS SUIT

The garnishee suit of Mrs. Gertrude Bluck vs Clarence Moser for $9.25 board etc, was settled in Squire Staat's court Monday afternoon by Moser paying the whole amount claimed. Mrs Bluck declares she never would have brought the suit except that Moser suddenly disappeared, together with all his belongings, while she was away from home, and she promptly garnished to protect herself.

BAD CIRCULATION

Causes Piles—External Treatment Won't Cure Them.

Free circulation of blood in the lower bowel will cure any case of piles. Piles may be due to constipation or any of a dozen other causes. Dr. Leonhardt's Hem Roid, the only internal tablet remedy for piles, opens a free circulation in the bowels, and cures the cause. 21 day's treatment is sold for $1 at C. E. Anderson's and is fully guaranteed. Dr. Leonhardt Co., Station E, Buffalo, N. Y. Write for booklet.

PRELATES HONORED

First Session of Catholic Congress Closes With Brilliant Reception.

Chicago, Nov. 17.—A brilliant scene brought to a close the first day's business session of the first American Catholic missionary congress. Under a bower of flowers and waited upon by members of the Catholic Women's League of America, the distinguished prelates were given a reception at the Auditorium Annex. D. Falconio, apostolic delegate to the United States: Archbishop Quigly and scores of others prominent in the church, formed in a long line, while the visitors passed in front, greeting and kissing the hands of the visitors. The apostolic delegate wore the simple garb of the Franciscan monks, which appeared in striking contrast to the ornate robes of other church dignitaries who attended.

Today foreign missions, including those on Indian and African affairs, are being considered.

Claims Heavenly Inspiration.

Sterling, Ill., Nov. 17.—J. H. Ahrens, owner of a $10,000 stock of merchandise, says he received a wireless message from heaven to sell his stock and become an evangelist, and he obeyed the command.

THIS AND THAT

Former Governor Smith of Montana died at his home in Kalispel from effects of uraemic poisoning.

In Whan Chang, the Korean accused of murdering Durham White Stevens, has been placed on trial at San Francisco.

Nine hundred employes of the Oxford Paper company at Rumford, Me., struck because two of the union officials lost their positions through a change in hours.

After an autopsy on the body of Mrs. Chick Stahl, widow of the ball-player, the Boston police announce that there is no evidence to substantiate the murder theory.

Impatient American (after an hour's pause)—Say, guard, what in thunder are we waiting for? What time do we pull out, anyway? Guard (who has survived two generations of hustlers) —That all depends, sir. American—Depends on what? Guard (judicially) —Ah, sir, that again depends!—Punch.

Dreaded Insanity Due to Kidney Disorders.

Symptoms and Home Treatment

Gaut, the celebrated German specialist, asserts that seven-tenths of the feeble minded and insane are the victims of kidney diseases. He claims that it is the functions of the kidneys to strain and filter certain poisons and acids from the blood and that when they fail in this action, the poisons are retained in the system and the nerves and brain are the first to feel the effects.

Nervousness, excitability, restlessness, melancholia, pains in the back and head, neuralgia and rheumatic pains, fevers, chills, scanty urine, highly colored and acid urine, burning pains, fullness and soreness in the region of the bladder, all indicate that the kidneys are affected and weakened, needing tonic treatment.

The very best physician should be consulted at once, unless the patient fully recognizes the symptoms, in which case let the following simple, inexpensive, but reliable prescription be used for several weeks.

Ask any honest druggist to mix one-half ounce fluid extract buchu, with one ounce compound fluid balmwort and two ounces compound syrup sarsaparilla. Then take a teaspoonful after each meal and one at retiring, drinking plenty of good pure water between meals. This mixture makes a splendid spring tonic and blood purifier.

FIST SIGNS ARE IN THE BACK

People Neglect Nature's Danger Signals-Kidney Trouble Here

Take care of backache. A great many cases of kidney complaint are reported about here; also bladder trouble and rheumatism.

An authority once stated that pain in the back, loins or region of the kidneys is the danger signal nature hangs out to notify the sufferer that there is something wrong with the kidneys, which should receive immediate attention. Only vegetable treatment should be administered and absolutely no strongly alcoholic medicines which are harmful to the kidneys and bladder.

The following prescription, while simple, harmless and inexpensive, is known and recognized as a sovereign remedy for kidneys complaint. The ingredients can be obtained at any good prescription pharmacy and anyone can mix them: Compound Kargon, one ounce; Fluid Extract Dandelion, one-half ounce, Compound Syrup Sarsaparilla, three ounces. Shake well in a bottle and take in teaspoonful doses after each meal and at bed time.

This preparation is said to restore the natural function of the kidneys, so they will sift and strain the poisonous waste matter, uric acid, etc., from the blood, purifying it and relieving rheumatism. Backache will be relieved, the urine will be neutralized and clear and no longer a cause of irritation, thereby overcoming such symptoms as weak bladder, painful, frequent and other urinary difficulties.

This is worth trying and proves just what many people here need.

TWO MINERS KILLED BY FALL OF SLATE

[Associated Dailies Telegram]

Pomeroy, O., Nov. 17.—Two men were killed in a domestic coal mine at Kerr's Run, being crushed to death by a large block of slate. The killed are: James R. Stobart, 70, and Albert Young, 27. A large force of men are working in relays to recover the bodies, and it is not thought possible to reach them until late tonight.

Castro Jails Politicians.

Willemstad, Curacao, Nov. 17.—It is rumored here that several Venezuelan politicians, followers of the former revolutionary leader "El Mocho" Hernandez, have been arrested by order of President Castro and imprisoned at Maracaibo Among them is a priest, who was captured while officiating in church.

PISO'S

Keep It on Hand!

Coughs and colds may seize any member of the family any time. Many a bad cold has been averted and much sickness and suffering has been saved by the prompt use of Piso's Cure. There is nothing like it to break up coughs and colds There is no bronchial or lung trouble that it will not relieve. Free from opiates or harmful ingredients. Fine for children.

At all druggists', 25 cts.

25 cts. 25 cts.

CURE

Save Sickness

The prompt and sure relief given in acute stomach, bowel and liver complaints, has created an annual sale of over six million boxes of

BEECHAM'S PILLS

Sold Everywhere. In boxes 10c. and 25c.

SNYDER'S

THE BUSIEST STORE IN THE COUNTY

PROSPERITY IS HERE

Leave your order for your Thanksgiving Turkey

Chickens, alive or dressed, on short not ce.

New York Buckwheat

Pure Maple Syrup

New Prunes

New Figs and Dates

New English Walnuts

New Seeded Raisins and Currants

Genuine Cod Fish

Scalshipt Oysters, fresh daily

Pure Coshocton Honey

Good Old Home Made Sweitzer Cheese

Malaga and Catawba Grapes

Pineapples

Crisp White Celery

For goodnes sake try our famous 20 cent Coffee.

Snyder Grocery Co.

Our wagons go everywhere

233 West Main Street

Phone 21

MINISTERS STAND BY PRESIDENT

[Associated Dailies Telegram]

New York, Nov. 17.—An effort to pass a resolution indorsing the position taken by the Lutheran synodical conference in regard to President Roosevelt's statement that any refusal to vote for a candidate for high office because of his membership in the Roman Catholic church would be "unwarranted bigotry," on which the Lutheran church took issue with the president was defeated at the Presbyterian Ministers' association after an exciting discussion.

MARION MAN FRIEND OF HIS

James Phillips, who suffered a very heavy loss in the big fire at Marion, was a very close friend of C. E. Ransom, of this city. For the past twenty years they had been making trips to New York together to buy goods. Mr. Ransom was very sorry indeed to learn of the heavy misfortune which has fallen upon Mr. Phillips.

"What do they do at the Chaucer club?"

"Oh, the members talk about one another."

"And what if all the members are present?"

"Then they have to talk about Chaucer."—Washington Herald.

Pile Torture Stopped

By Pyramid Pile Cure. Without Danger, Discomfort or Pain.

Trial Package by Mail, Free

There is no physical torture equal to that of piles. It leaves a special mark of pain in the faces of men and women. It attacks the nerves, muscles, bowels, stomach and in fact, the whole machinery of man, either directly or indirectly.

Pyramid Pile Cure has proven its value, and has been the largest selling Pile Cure in America and Canada for years. Every druggist carries it price fifty cents. He knows its merits and can tell you of cures in his community.

Do you think it would grow to such a mammoth sale without merit? It will do its duty, as our daily testimonial mail clearly proves. One or two applications prove its peculiar and beneficial value.

Don't be skeptical but do yourself the justice of giving a trial to a cure which has really cured thousands.

If you are timid and do not like to buy of your druggist send us fifty cents and we will send you a full sized box by mail in plain wrapper.

What it has done for others it can do for you, and to prove it send us your name and address and we will send you a trial package by mail free. Address Pyramid Drug Co., 157 Pyramid Bldg., Marshall, Mich.

LOST PURSE WITH $33

Paul H. Zielfeld, who recently came here from Columbus to accept a position with the Vail Co. had the misfortune to lose his pocketbook Monday containing $33 in cash He offers reward for its return.

AGE WANT ADS

Read for profit——Use for results

Doctors

Ayer's Cherry Pectoral is a doctor's medicine. Doctors prescribe it, endorse it. Use it or not, as your doctor says.

You could not please us better than to ask your doctor about Ayer's Cherry Pectoral for coughs, colds, croup, bronchitis. Thousands of families always keep it in the house. The approval of their physician and the experience of many years have given them great confidence in this cough medicine.

J. C. Ayer Co., Lowell, Mass.

If ever the word "Success" could be rightfully applied to

Clothes For Boys

surely we have earned the right to the word for our lines for this season. Successful from every view-point—successful in the admiration they have won from parents—in the satisfaction they give to their little wearers---in the pride they justify in their maker---in the immense amount af business they have brought us---and in the number of new friends we have made. *Lynde & Gosser* is a name to remember. You will find it on the label of the handsomest, best Boys' Clothes ever offered. This is an enthusiastic statement---but an absolutely true one. We invite you to judge for yourself.

$2.50, $3, $4, $5, $6 and $7

Lynde & Gocser

ON THE SQUARE

NEWSPAPER ARCHIVE® NEWSPAPER ARCHIVE®

Of Interest to Women

Society — MISS JESSIE SMITH Editor — Clubs

SOCIAL CALENDAR

TUESDAY

Miss Hattie Williams entertains the Bridge club

The W. R. C. meets at the home of Mrs. D. Haght

Meeting of the Ladies Aid at the home of Mrs. I. B. Dillon

WEDNESDAY

Mrs. Chas. Hull entertains

Choir and orchestra practice at the Emmanuel Lutheran church

Cottage prayer meeting at the home of Mrs. Hudson. Christian Union church

Shower at Miss Langs for Miss Hammer

League Social Successful

The social which the members of the Epworth League of the Methodist church gave last night at the church, was a very enjoyable event, and a large number of the members were present. Games were played, and home made candy was served. The league will give a social next Monday evening to which the public will be invited.

Will Visit Alma Mater

Miss Delsie Hanley will leave Wednesday morning for Columbus, to spend the day with friends and relatives. On Thursday she will go to Shepard, Ohio, to visit several school mates at St. Marys of the Springs where Miss Hanley was a former student.

New Century With Miss Duncan

The regular meeting of the New Century club was held Monday evening at the home of Miss Mary Duncan on South Fourth street. The evening of Milton, which was to have been given at the last meeting but was postponed on account of the indoor picnic was given roll call being responded to with quotations from Milton. A paper on the life of Milton was read by the hostess, and Mrs. Wilson read a number of Milton's lyrics. Refreshments were served.

Bride And Groom Here On Honeymoon

The marriage of Miss Archie Midden, of Kentucky, who was bridesmaid at the wedding of Mr and Mrs John Hiser, which was an event of the late summer, and Mr. John Hayland will be solemnized at her home at early nuptial mass Wednesday morning, Nov. 18th. Immediately after the ceremony the happy couple will leave for Coshocton to spend a short time with Mr. and Mrs. Hiser. A dinner party will be given Thursday evening in their honor.

Masquerade Club Surprises Mrs. Gallagher

The members of the masquerade club very pleasantly surprised Mrs. Chas. Gallagher Friday evening at her home on East Chestnut street. The evening was a most delightful one, music, games and dancing, forming the amusements. The prize for the cleverest mask was won by Mrs. Fred Ashman, who was disguised as an old maid. Those present were: Mrs. Fred Ashman, Mrs. Tom Erwin, Mrs. Wells, Mrs. Clarence Gibbs, Mrs. Joe Robinson, Mrs. Bailey Durbin, Mrs. Norris Coates, and Mrs. Clarence Shafer. A four course dinner was served.

Presbyterian Bazaar Thursday Evening

The ladies of the Presbyterian church will give their annual supper and bazaar Thursday afternoon and evening at the church. They will begin serving at 4:30 and will continue on until after 7. Each district will conduct a booth in the bazaar, and all kinds of fancy and domestic articles will be on sale. Many useful Xmas suggestions will be shown and the fair promises to be a large and successful one.

Called Meeting Of Ladies Aid

There will be a special called meeting of the Ladies Aid of the Christian Union church Tuesday evening at the home of Mrs. I. B. Dillon.

Historical Club Discusses Drama

Mrs. Frank Pomerene contributed the first paper at the meeting of the Historical club Monday afternoon her subject being "The drama from miracle plays to the closing of the theatres." Miss Whiting very ably gave Mrs. Carlos L. Denman's review of "Every man in his humor" by Ben Johnson. Current events on the drama, conducted by Mrs. Elza C. DeHart, Mrs. R. L. Longwell and Mrs. Clyde Barnes, met with hearty response. Articles on the changing attitude of the church toward the theatre, the grove plays of California and Mme Kalich, in an article in a recent number of the Theatrein which she compared the west with New York. The former she found very much more appreciative of the highest art than New York. The recent death of M. Sardou, the eminent French critic, led to the general discussion of his style and its probable influence on the dramatic world. Altogether the session was one of unusual interest. The club adjourned to meet again in two weeks.

Music Club Studies Italian Composers

The next meeting of the Woman's Music club will be a very interesting one to all those who will attend, as the subject for the session will be "Early Italian Music," Miss Ada Neldon being in charge, and there will probably be a number of selections from "The Barber Of Seville" on her program. As all of the music is to be of the early Italian style, the members of the club, especially those who attended the splendid opera, which was at the local theatre a short time ago, are looking forward to a most delightful meeting

Young People Met Monday

The members of the Young Peoples society of the Christian Union met Monday evening with almost all the members present. The meeting was an unusually good one, and the society is doing excellent work in the church

Dinner Party At Mrs. Smailes'

Mr. and Mrs. Joseph Smailes of Coshocton R. F. D. No 7 entertained a number of friends at dinner Friday. Those present were Mr and Mrs Charles Robinson of Wayne county, Tennessee; Mrs. Vancy Lowery, Mr. and Mrs. Lewis Lowery, Mr. and Mrs. Davis Lowery, Mr. and Mrs. George Haines and Mr. Emmett Lowery.

District 1 Plans For Supper

The members of district No. 1 of the Presbyterian church met Monday evening at the home of Mrs. H. B Hay and made their final arrangements for their booth at the bazaar and supper which will be given the afternoon and evening of Thursday, Nov. 19th. No other business was brought up.

In Honor of Kansas Guests

Mr. and Mrs Dewitt Kirker and Mrs. Jane Kirker delightfully entertained a few of their friends in honor of their guests, Mrs. James Johnston and daughter Hazel of Lyons, Kan., at at Sunday dinner. They were the following:

Mrs. Maria Johnston, Mr. and Mrs J. R. Dawson, Mr. and Mrs John Johnston, Mr. and Mrs. Floyd Johnston, Mr and Mrs Frank McCurdy, Mr and Mrs. David Johnston, Mr. and Mrs. Ed. Reed, Mr. and Mrs. Scott Wright, Mr. and Mrs. Frank Johnston, Mr. and Mrs. Willis Goodwin, Mr. and Mrs. Roland Finnell, Misses Leila Johnston, Ethel McCurdy Ottie Wright, Virgie McCurdy, and Cleo Goodwin Messers Gilbert S. Kirker, Chester Johnston, Scott Fortune, Clyde Johnston, James Rose, Danny McCurdy, Dwight Johnston, Willie Finnell, Bruce Johnston and Ralph Finnell

To Visit Dr. Love

Mr. adn Mrs. Paul J. Love left this afternoon for Sandusky where they will visit at the home of Dr. J. M. Love for several days.

Entertained at Dinner Sunday

Mr. and Mrs R. B. Middleton of Moscow entertained at dinner Sunday Those present were Mr and Mrs. George Haines, Mrs. Vancy Lowery, Mr and Mrs Lewis Lowery, Mr. and Mrs. Charles Robinson, of Wayne county, Tenn.; Mr. and Mrs Joseph Slaughter and Mr Slaughter

House Party At Dennison

Miss Mariam Rippeth of Dennison will entertain with a house party next week at her home there. The guests from Coshocton will be Miss Lulu Kuntz, Ralph Conover and Walter Baker.

Will Leave Coshocton For Portland, Oregon

Mr. and Mrs. Guy S. Meek will leave Coshocton some time next month for Portland, Oregon, where Mr. Meek expects to go into business. He will close out his tailoring business on Main street about Dec 1. The deal was closed today whereby he sells his residence on Elm street to E. C. Compton, the consideration being $2,300 Mr and Mrs. Meek have also advertised their household goods for sale.

Honor Guest At Newark Function

Miss Irene Rodgers left Tuesday for Newark to be the guests of honor at an affair to be given this evening at the home of Miss Mary Gainor, of Newark. Miss Gainor was a guest at the Rodgers home a week ago.

Club Plans Dinner

The members of the P. D. Q. Cooking club will meet Tuesday evening at the home of Miss Gertrude Brown to make arrangements for a dinner which they will give Friday evening at the home of Miss Cornelia Lamberson.

EDWARD P. ELLIOTT

Who comes here April 5 under Peoples Lecture Course. He will read "The Lion and the Mouse."

Town Burns

BELLAIRE, O. Nov 17—The mining town of Yorkville, Ohio, was destroyed by fire Five hundred are homeless.

Absolutely PURE

ROYAL

BAKING POWDER

The only baking powder made from Royal Grape Cream of Tartar, the officially approved ingredient for a wholesome, high-class powder

There is greater deception in the sale of baking powders than ever before. Closely observe the label and be certain of getting Royal.

BLANKETS--COMFORTS

This section demonstrates pretty thoroughly our ability to give better values than our competitors—better (BLANKET VALUES) for instance.

Cotton Blankets at 45c, 50c, 60c, 75c, 85c, $1, $1.15, $1.25, $1.50 and $2 per pair that sell after the most critical inspection and the most exacting comparison with other blanket lines in Coshocton.

Wool Blankets in all colors at $3.25, $4, $5, and $8.

WOOL BLANKET SPECIAL

As a special offering for the rest of the week you may buy a $5 Wool Blanket of Ransom for - - - - **$ 4.**

Combinations of blue and white, tan and white, yellow and white and black and red—and of dandy quality and good big size.

See Window Display.

HOME MADE COMFORTS

Are sold here in quantities—why? because they are larger—heavier and better made than any other comfort offered in Coshocton at the same prices—Home-made comforts of comfort calico at $2, of Silkaline at $2.25, and of Satine at $2.50 and $3.

See The Window.

Ransom Dry Goods Co.

Anty Drudge Tells How to Avoid Scalding Children.

Ethel—"Oh, mama! Harold put his hand into the boiling water in the washtub and scalded it just awfully."

Anty Drudge—"Just as I told you. Boiling clothes is dangerous as well as wasteful. If you would use Fels-Naptha in cool or lukewarm water, you'd save time, money and hard work and there wouldn't be any danger of the children getting scalded."

Hot weather is bad enough without a hot fire and steaming suds in washing clothes.

There is a better way.

Fels-Naptha soap will cleanse your clothes in cool or lukewarm water, without boiling or hard rubbing, in summer or winter.

It will do the work in less than half the time and make your clothes sweeter, cleaner and whiter.

And the clothes will wear longer.

Think of it!

Why should any woman risk her health and shorten her life by wearing herself out with hard work, and subject herself to discomfort in boiling clothes and rubbing them through hot suds?

Follow easy directions on the red and green wrapper.

Surprise Sprung By The Plaintiff

Continued from Page One

suit of the case will be watched with unusual interest.

Getting The Jury

No time was lost in starting to empanel the jury but by 9:15 Clerk McBane's list of sixteen had been exhausted and Judge Mansfield and Sheriff Browning retired from the courtroom to start upon a new set of jurors. John Stevenson had been excused on the ground of relationship; Wm. Robinson and Frank Mulligan had been excused for bias; Milton Troyinger was excused having been a uror in the former case between the same parties. Jacob Goss was excused by the plaintiff on peremptory challenge

When the first list was exhausted the following eleven men were in the jury box: Geo. Patterson, Samuel Gamble, Levi Pew, J. A. Walters, Leslie Perkins, C. C. Porter, La S. Fox, A C Sondles, W. T. Mikesell John Funk and Geo Ritchie.

The new venire drawn was as follows. J. W. Almack, Henry Clark, C. H. Glover, A. J Shepler, Amos Harvey, M. A. McConnell, Alfred Peck and Jos. R. Robertson. Geo. Patterson was excused for the eleven on the jury Henry Clark and A J. Shepler were called in to fill the two vacancies. The jury was sworn by Clerk McBane at 10 o'clock.

The attorneys then stated the case to the jury. This took most of the remainder of the morning and the taking of testimony began after the noon recess. No witnesses had been subpoenaed for the plaintiff

Just before noon the plaintiffs sprung a surprise by calling on the defendant, J. J. Wood for cross examination and Mr Wood was the first witness to testify

After the noon recess Atty. W. R. Pomerene read the deposition of the son Adolph Cuttendon Wood. It was quite lengthy and consumed considerable time

The case will probably continue all day tomorrow

The following persons are among those subpoenaed for the defense in the case of Zilpha B Wood vs J J Wood, which opened in common pleas court Tuesday

Mrs Belle Barnes C S Wood, Chas. B Hunt, Mattie Barnes, H. H Wood Emily Wood John Lorenz, Wm G Hay Thos. McConnell

Presbyterian supper and bazaar Thursday evening beginning at 4:30. Supper 25 cents 17-2

Cantwell's

Shoes For Men At **$4.00.**

Style shown here is a Ralston Health Shoe and one of the season's best creations. We have the same style in tan and dull.

We sell only good rubbers.

Cantwell's

Potter Got Out Of Scrape

"Go your way and sin no more" said Mayor Hamilton to Thomas Potter Tuesday afternoon at 2 o'clock Potter was charged with calling May Holmes a vile name. The trial was held Monday afternoon, several witnesses being examined There was insufficient evidence to convict Potter

Matt Crawford of Warsaw was in town Monday

EVEN IF YOU HAD A NECK AS LONG AS THIS FELLOW AND HAD SORE THROAT ALL THE WAY DOWN

Tonsiline WOULD QUICKLY CURE IT.

A quick, safe, soothing and sure relief and cure for Sore Throat, briefly describes TONSILINE. A small bottle of Tonsiline lasts longer than the average case of Sore Throat. TONSILINE cures Sore Mouth and Hoarseness and prevents Quinsy and Diphtheria. 25 and 50 cents at all druggists. THE TONSILINE CO., Canton, Ohio

PALMIST Senor C. de Francisco 530 Main St., Coshocton, Ohio.

ADVISES concerning ALL troubles of life. Tells past and present, forecasts the future. **Sittings 25c and 50c.**

Your own interests are best served by using **WHITE LILY FLOUR** Always good and good all ways. . . .

NEWSPAPER ARCHIVE® NEWSPAPER ARCHIVE®

Surronding Counties Going Dry Too.

COSHOCTON MEN WIN ON DRY VOTE

So certain have Coshocton betting men been that Muskingum county would go dry that several of them made a "cleaning" down in Zanesville in the last few days.

One gentleman was there on business Monday and nearly every place he went into they asked him how he thought Muskingum would vote. He invariably answered "dry" and then they bristled up and wanted to know what he'd bet. Not to be backed off board he always made good his word, and the result is today he has about $50 coming to him. And it is all good.

Another Coshocton man went down on No 3 Monday night with a roll that would choke a cow. He came back with double that amount this morning. He cleaned up about $600 "And it was so easy I hated to take the money" he explained to some of his friends.

Zanesville, Dover, Zoar And New Phila Wet

Intense Interest In Coshocton Over Result--Age Phones Kept Busy

Muskingum Dry by 1115.
Tuscarawas Dry by 983.
Hancock Dry by 2031.

Interest was intense in this city Monday night regarding the outcome of the local option election in Muskingum and Tuscarawas counties. Before 6 o'clock Age telephones began ringing and [illegible] throughout the evening. Of course no returns were obtainable till after 8 o'clock, and there was much impatience awaiting the results.

Tuscarawas County

Every town in Tuscarawas county went dry except Canal Dover, New Philadelphia and Zoar and the country went overwhelmingly dry.

Wet—Canal Dover by 529; Zoar by 200; New Philadelphia by 102.

Dry—Newcomerstown by 120, Uhrichsville, 380; Dennison, 269.

Muskingum County.

The country and every town in the county except Zanesville went dry. The city of Zanesville voted wet by 224 the dry majorities in several of the towns was Trinway 112; Dresden 50; Frazeysburg 127; Adams township 86 dry to 28 wet; Roseville, 88; New Concord 151. Total votes: dry 8041; wet 6928.

[illegible] will vote today, Lake Thursday and Richland Friday.

Drys Get Three Counties.

Columbus, O., Nov. 17.—Three counties voted dry in local option elections. Muskingum and Tuscarawas were both carried by the temperance forces with majorities exceeding 1,000 and Hancock county by 1,900. The number of saloons knocked out follows: Muskingum, 82; Tuscarawas, 92; Hancock, 34. Muskingum is one of the most populous counties affected by the new law.

Better Feeling Since Neighbors Are Also Dry

"There is a better feeling along the street today than there has been since Oct 22" remarked a prominent Main street business man today to an Age reporter. "I voted wet and am still wet, but with Muskingum and Tuscarawas counties both dry, things look brighter for Coshocton county than they have since we voted here and we're dry. If we are all on equal basis, we are all better satisfied Now I want to see Licking county go dry too and there will be no wet counties on any side of us to reap any advantage from us, if advantage there is."

Squire Became Regular Solomon In Gun Suit

In the case of Chas. Dawson vs. Wm. Knoff for the price of a revolver alleged to be worth $11, Squire Wimmer held that the defendant had exercised reasonable care in guarding the gun which Dawson had placed in his hands for repairs and that the defendant was not therefore liable. The squire held that it was reasonable care because Knoff took the same care of Dawson's property as he did to his own. But since Knoff had made a tender of $6 to Dawson, Squire Wimmer ordered that the defendant pay the costs up to the time the tender was made and that he planiff pay the costs from the time the tender was made.

TO MOVE TO YOUNGSTOWN

David A. Betts and family, who recently sold out the Peoples' Bakery expect to move to Youngstown in the near future. Mrs. Bett's brother is a prominent contractor in that city and is anxious for them to make their home there. Mr. Bett's expects to embark there in the grocery business His Coshocton friends regret his departure and wish him success.

HOW IS YOUR DIGESTION

Mrs. Mary Dowling, of No. 228 8th Ave., San Francisco, recommends a remedy for stomach trouble. She says: "Gratitude for the wonderful effect of Electric Bitters in a case of acute indigestion, prompts this testimonial. I am fully convinced that for stomach trouble and liver trouble Electric Bitters is the best remedy on the market oday." This great tonic and alterative medicine invigorates the system, purifies the blood and, is especially helpful in all forms of female weakness. 50 cents at C. E. Anderson's, Coshocton and C. M. Ferguson, Roscoe.

THE STAGE

Good Stock Co.

The Cook Stock Co. played "The Sheriff" at the Sixth Street theatre Monday evening opening their week's engagement in this city. The play is one of those spicy western melodramas full of thrilling situations. The company is far above the average stock company every member taking and filling his character with great credit. Mrs. Cook sang some beautiful solos surprising the house with her sweet soprano voice. The specialties were all very good. The house was generously filled and every one was more than satisfied.

MIND YOUR BUSINESS!

If you don't nobody will. It is your business to keep out of all the trouble you can and you can and will keep out of bowel and liver trouble if you take Dr King's New Life Pills. They keep biliousness, malaria and jaundice out of your system. 25 cents at C. E. Anderson's, Coshocton and C. F. Ferguson, Roscoe.

Jay Trego On The Route

Jay Trego is taking the place of Charley Wilhelm as R F D Carrier on Route No. 6 this week. Wilhelm is moving into a new house.

"Your dog bit me. Do you think he's mad?"

"No, hardly mad, but I expect he was awfully disappointed."

The Cause of Many Sudden Deaths.

There is a disease prevailing in this country most dangerous because so deceptive. Many sudden deaths are caused by it—heart disease, pneumonia, heart failure or apoplexy are often the result of kidney disease. If kidney trouble is allowed to advance the kidney-poisoned blood will attack the vital organs, causing catarrh of the bladder, or the kidneys themselves break down and waste away cell by cell.

Bladder troubles almost always result from a derangement of the kidneys and a cure is obtained quickest by a proper treatment of the kidneys. If you are feeling badly you can make no mistake by taking Dr. Kilmer's **Swamp-Root**, the great kidney, liver and bladder remedy.

It corrects inability to hold urine and scalding pain in passing it, and overcomes that unpleasant necessity of being compelled to go often through the day, and to get up many times during the night. The mild and the extraordinary effect of Swamp-Root is soon realized. It stands the highest for its wonderful cures of the most distressing cases.

Swamp-Root is pleasant to take and is sold by all druggists in fifty-cent and one-dollar size bottles. You may have a sample bottle of this wonderful new discovery and a book that tells all about it, both sent free by mail. Address, Dr. Kilmer & Co., Binghamton, N. Y. When writing mention reading this generous offer in this paper. Don't make any mistake, but remember the name, Swamp-Root, Dr. Kilmer's Swamp-Root, and the address, Binghamton, N. Y., on every bottle.

PREFERS PRISON TO PAYMENT OF FINE

Gompers Declares Himself to Federation Delegates.

Denver, Colo Nov. 17.—At the session of the convention of the American Federation of Labor President Samuel Gompers declared that if he were found guilty and fined in the contempt proceedings against him at Washington, he would go to jail before he would pay his fine or before he would allow the federation to pay any fine for him. This statement was made by Mr. Gompers during discussion of the report of the committee on the treasurer's report. The committee recommended that immediately following the adjournment of the convention the executive committee shall take up the proposition of placing its funds where they may be removed from danger of attachment.

During a discussion of the Danbury hat case decision President Gompers said: "I am not in touch with the Democratic party; I am not a Democrat, and I am confident I never will be a Democrat. I owe allegiance to no party. I am a trade-unionist. May the trade-unionists always be right, but, whether right or wrong, I am with the trade-unionists. No man has denounced the Democratic party more than I. But when the Democratic party made our contentions its own, it would not only have been ingratitude but cowardice to desert them. If Bryan had been elected with the hosts of organized labor back of him it would have given spirit to human freedom."

TAKES ZIG-ZAG COURSE

Second Balloon In Across Continent Race Finally Starts Eastward.

Los Angeles, Nov. 17.—The racing balloon United States, which ascended from Chutes park, was last reported two miles west of Covina, about 30 miles east of this city, and slowly approaching that place, while the America is out of the race, having landed about a mile from the Pacific ocean, near Hermosa The United States, after ascending, traveled slowly in a southwesterly direction toward the point where the America had landed 12 hours before. Before an hour had passed, however, the direction of the flight changed, and the balloon sailed majestically toward the northeast. A little while later it again turned toward the southwest, and after hovering over this city for a short time, floated eastward and soon disappeared from view.

Blizzard Rages In Adirondacks.

Utica, N. Y., Nov. 17.—A genuine blizzard is raging in the Tupper Lake region of the Adirondacks, and a foot of snow has been added to the covering of the mountains

Doc Gessler Here On Hunt

"Doc" Gessler, celebrated fielder of the Boston Americans, is the guest of "Bill" Robertson, Coshocton premier pitcher, for a few days, and they are spending the time out hunting. Gessler was formerly with Columbus and is a top notcher. He was at the polo game last night.

WATCHED FIFTEEN YEARS

"For fifteen years I have watched the working of Bucklen's Arnica Salve: and it has never failed to cure any sore, boil, ulcer or burn to which it was applied. It has saved us many a doctor bill," says A. F. Hardy, of East Wilton, Maine. 25 cents at C. E. Anderson's, Coshocton, and C. M. Ferguson, Roscoe.

Putting In New Track

A gang of thirty workmen arrived over the Wheeling Tuesday morning to begin work on a storage track for the new Warwick coal Co.

Hunting In Motor Car

Mont Smith and John Shaw leave early in the morning in the latters motor for Warsaw where they will spend the day hunting quail and rabbits

Don't forget good supper at Presbyterian church Thursday at 4:30 17-2

JURY FOR SHAFFER'S CASE

The following jury has been drawn to hear the case of Floyd Shaffer vs. J. W. Laughlin, which is set for trial in Squire Staat's court next Friday at 1 o'clock: John Hay, W. S. Tish, John C. Wisenburg, Ed. S. Brink, Chas. G. Smith and Howard E. Hahn.

FIRST PORTRAITS OF THE COOPERS, CHARGED WITH KILLING CARMACK

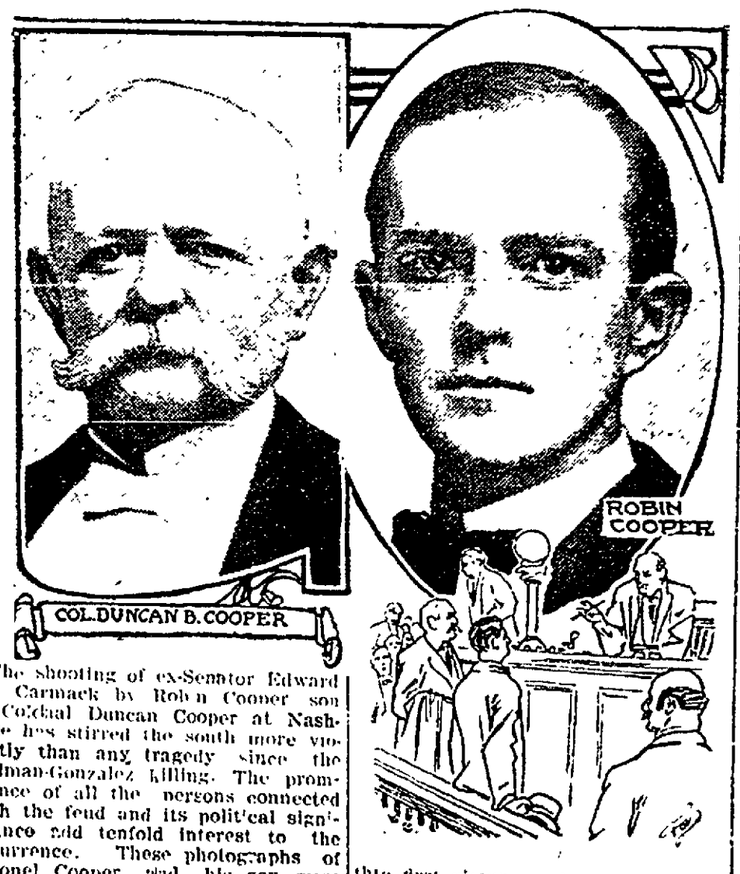

The shooting of ex-Senator Edward W. Carmack by Robin Cooper son of Colonel Duncan Cooper at Nashville has stirred the south more violently than any tragedy since the Tillman-Gonzalez killing. The prominence of all the persons connected with the feud and its political significance add tenfold interest to the occurrence. These photographs of Colonel Cooper and his son were taken only a few weks ago and are the first pictures of the principals published since the tragedy.

INFLAMMATORY RHEUMATISM

Cured by Dr. Williams' Pink Pills and the Proof Is Right Here.

Nothing better demonstrates that rheumatism is a disease of the blood than the fact that it is hereditary in certain families. It may not develop until conditions of cold and dampness favor it because nature is always fighting to keep the body in health. When disease does get the upper hand and rheumatism is seated in the blood, a remedy that will revitalize and renew the blood is the simplest and best means of relief.

A remarkable instance of the value of Dr. Williams' Pink Pills in this disease is shown by the cure they effected in the case of Mrs. O. E. Taylor, whose address is R. F. D. No. 6, Columbus, Ohio, who says:

"I suffered severely with inflammatory rheumatism for three years and was helpless in bed for weeks at a time. The attack followed exposure to dampness. Every bone in my body seemed to ache and my joints were swollen to twice their normal size. During the first attack I had to be fed as I could not raise my arms and was so perfectly helpless that I couldn't turn over in bed. The least bit of a jar would hurt me and on damp days the sharp pains were worse and almost unbearable. I was not able to work for months, could not sleep and had no appetite.

"I was treated by different doctors at London, Ohio, who gave me only temporary relief. Upon the advice of a cousin, who had used Dr. Williams' Pink Pills with benefit, I decided to give them a trial. I soon had an appetite and could see that the pills were helping me. I took several boxes and was cured as I have not been troubled with the pains since and am a healthy woman in every way."

Dr. Williams' Pink Pills actually make rich, new blood and have cured such diseases as rheumatism, nervous and general debility, indigestion, nervous headache, neuralgia, and even partial paralysis and locomotor ataxia. As a tonic for the blood and nerves they are unequalled.

Dr. Williams' Pink Pills are sold by all druggists or will be sent, postpaid, on receipt of price, 50 cents per box; six boxes for $2.50, by the Dr. Williams Medicine Company, Schenectady, N. Y.

Son Born to Titled Widow

[Associated Dailies Telegram]

Paris, Nov. 17.—The Duchess De Chaulnes, who formerly was Miss Theodore Shonts of New York, gave birth to a son at her home here.

A HELPING HAND

Is Gladly Extended by a Coshocton Citizen

There are many enthusiastic citizens in Coshocton prepared to tell their experience for the public good. Testimony from such a source is the best of evidence, and will prove a "helping hand" to scores of readers. Read the following statement:

Mrs. Sarah A. Wells, 954 South Lawn Ave., Coshocton, Ohio, says: "For years I was tormented with lumbago and had such severe pains in my kidneys that I could scarcely move about. The kidney secretions were also disordered. Since using Doan's Kidney Pills, procured at Siegrist & Williams' drug store, I have had no pain whatever and can now stoop without any difficulty. The kidney secretions have also returned to their normal condition and give me no annoyance."

For sale by all dealers. Price 50 cents. Foster-Milburn Co., Buffalo, New York, sole agents for the United States.

Remember the name—Doan's—and take no other.

Sullivan Is Re-elected.

New York, Nov. 17.—James E. Sullivan was re-elected president of the Amateur Athletic union for his third term.

Tell The Age reporter.

Let Kodol

Digest what you eat. Then you can Eat what you like.

You once could eat anything you wanted, and your stomach would digest it.

But now there's some things which your stomach won't digest. Your stomach absolutely refuses to accommodate you when you eat certain food—so you have been forced by your stomach to eat food which you detested, and pass up those delicacies that you would have really enjoyed.

There is a way now to eat any thing you like, if you will let Kodol digest it.

Kodol will do this, too. It won't talk back or command, but will go right ahead with its work and digest all the food you eat. Kodol will let you eat anything you like and all you want, and you won't suffer with that dull feeling, that fullness, and wish you hadn't eaten so much.

You will not have that heart-burn, which is so annoying at times, if you will let Kodol digest your food a while.

You don't have to use Kodol long—only for a little while—just long enough for your stomach to rest a little. It gets tired sometimes, too—just the same as anybody or part of your body that works.

Kodol will do exactly what your stomach does, when your stomach is well and strong, and more, when it is tired or out of order.

Kodol is composed of exactly the same juices as found in a healthy stomach, and therefore will do the same work as the stomach, when it is well and strong—the only difference is, Kodol never gets tired—and Kodol is the only digestant to-day, that will digest all food and do it as completely, as a strong, healthy stomach.

Get a bottle now and have it ready to help your stomach at times when you need an assistant. Kodol is at the nearest drug store.

Our Guarantee

Go to your druggist today and get a dollar bottle. Then after you have used the entire contents of the bottle if you can honestly say, that it has not done you any good, return the bottle to the druggist and he will refund your money without question or delay. We will then pay the druggist for the bottle. Don't hesitate, all druggists know that our guarantee is good. This offer applies to the large bottle only and to but one in a family. The large bottle contains 2½ times as much as the fifty cent bottle.

Kodol is prepared at the laboratories of E. C. DeWitt & Co., Chicago.

The Rex Commission Co.

Stocks, Bonds, Grain and Provisions, Members consolidated New York Stock Exchange. Direct wire connection. Stocks bought or sold for delivery.

J. J. MURRAY, Correspondent.

Rooms 3 and 4, Old Opera House Building, Citizens Telephone 819

Our Strongest Argument . . .

In favor of our shoes is the shoes themselves. Now is the time to buy a good pair of winter shoes.

Men's shoes $2 to $5.

Women's shoes $1.50 to $4.

We carry a complete line of first quality rubbers and felt boots.

BRENDEL'S

Fourth and Main Sts.

FITTERS OF FEET

Ready To Paper?

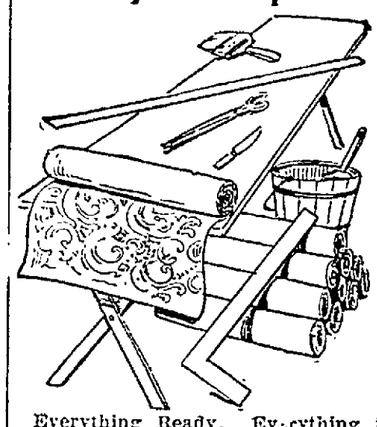

Everything Ready. Everything is ready for papering. All that is necessary is to select the paper. To do this satisfactorily you want a large variety to select from. Our line is unequaled for beauty, variety and price. You can be perfectly suited, and at the same time save money by calling on

C. E. Anderson's

Drug and Book Store
404 Main Street, Coshocton, Ohio.
We are open every night.
We have both phones
We employ three registered pharmacists.
We appreciate your trade

Don't Wait

Until tomorrow before you investigate our method of treating Drug, Liquor and Tobacco addictions with Hill's Chloride of Gold Tablets.

Do It Now

We remove desire of patients we accept for treatment, if directions are followed, and do it without pain or suffering. Can be given SECRETLY without the knowledge of the patient. Testimonials SENT FREE Give It A Trial. Price $1 per package Sold and recommended in Coshocton by

C. E. Anderson
DRUGGIST 414 Main Street.

SEE **Glenn O. Boyd** FOR FIRE **INSURANCE**

Office, Hunt Building
Phones---Citizens 542. Bell 399

Criterion RESTAURANT

MEALS 25c.

G. W. BENDURE
REAL ESTATE

I build as well as boost
If you want a home, see me.

SEE **D. D. BOYD**

For bargains in lots, houses and land.
Phone 213.
Residence—127 Park avenue

Lamberson and Herbig FOR RELIABLE INSURANCE

Plate Glass, Accident, Liability, Life and Fire.

Over Smith's Drug Store

NEWSPAPER ARCHIVE® NEWSPAPER ARCHIVE®

The Age Want Columns

WANT COLUMN RATE

Twenty-four words or less six consecutive times or less 25 cents One cent each word [illegible] Cash with order [illegible] exception.

If desired, answers to advertisements may be addressed care of THE AGE.

Free Messenger Service

THE AGE furnishes free messenger service to Want Column patrons. Call either phone No 182.

WANTED

WANTED—Agents to take subscriptions for magazine. Allowance for expenses. Liberal commission. Stanley's Monthly, Columbus, O.

WANTED—Boarders and lodgers at reasonable rates. Laboring men preferred. All conveniences. All rooms heated with hot water. Call at the Campbell House, North Third street, opposite Court House, on second floor Bell phone 208.

WANTED—Men quickly by big Chicago Mail Order House to distribute catalogues advertise, etc. $25 a week. $60 expense allowance first month. No experience required. Manager, 500 Wabash Bldg., Chicago.

Wanted—Everybody to attend the bazaar and supper at the Presbyterian church. Good supper for 25c.

WANTED—Information regarding a good farm or business for sale; not particular about location; wish to hear from owner only, who will sell direct to buyer; give price, description and state when possession can be had. Address L. Darbyshire, Box 2026 Rochester, N. Y.

WANTED—Every one to know that I do dry cleaning, pressing and repair work on short notice. Residence 112 Balch alley or Citizens telephone A-231.

WANTED—Position as bookkeeper, stenographer or general office work by young man. Double entry style of keeping books. Has had work in advertising. Inquire No. 7, Age office.

WANTED—The Moler Barber college of Cincinnati, O., certainly offer splendid chance for men to learn that trade quickly. There is little expense and positions are numerous. Their illustrated catalogue explains fully, write them.

LOST—Small black purse containing $10 bill and silver money, between Panhandle depot and East Chestnut Please return to Mrs. C. E. Powers, 843 Chestnut, Bell phone 553. Reward. 16-6

WANTED—Have your furnace put in good order; if you want a new furnace, all cast iron, that you don't have to clean out, call up and let me figure on it. C. J. Voorhees, 321 South Third street, Cit. phone 468.

WANTED—Washings and ironings at 341 North 6th street. Bell phone 554.

WANTED—People to know that Shannon & Reed run a 10 cent hack line to any part of the city, also feed stable. Bell phone 782; Citizens 576-B.

WANTED—Everybody to know that Ladies of Church of Christ will continue Rummage Sale, till Saturday evening. Any one having anything to contribute please notify us. 16-6

WANTED—Canvasser and collector. The United Laborer, Mulligan building.

WANTED—Horses to winter. Good roomy box stalls and best of care and feed. Covered paddock for exercise. Each horse kept separate. Inquire Roy Mackey, Fair Grounds, or telephone Main 193.

WANTED—All the women to know that Nov. 16 to Nov. 28 we will dry clean skirts for 50 cents. Cash with order. Regular price is from $1 to $1.25. The Eureka Laundry Co., cor. Main and Second streets.

WANTED—The public to know that we have opened an up-to-date meat market on South Seventh street. Portion of your patronage solicited. Seventh St. Meat Market, C. Clark, proprietor.

FOR SALE

FOR SALE—Five room, modern house on 10th and Main streets. $1800 cash. Inquire at 941 Main street.

FOR SALE—On account of leaving the city I will offer for sale all of my household goods. Residence 419 Elm street. Citizens phone 292-A. Mrs. Guy Meek.

FOR SALE—Two small gas heaters in good condition. Inquire of Mrs. E. M. Mortley, 313 South Third street. Citizens phone B-691.

FOR SALE—Green enameled iron bed mattress and springs. Inquire at 212 South Eighth street.

FOR SALE—Fresh fish. Orders taken and delivered, Bell phone 460. 117 North Second street. W. Sayer.

FOR SALE

FOR SALE—One share of Vail Linotype Co., 6 per cent preferred stock. Bargain. Inquire of Smith & Baker at Coshocton National bank.

FOR SALE—One 6 Octave organ, Bowlby make, in good condition, cheap to quick buyer. Inquire Mrs. H. Cooper, 415 North 11th street, city.

FOR SALE—One 6-room house and barn on Fourth street, Warsaw, O. 500 brick, 500 ft. cherry lumber, 500 2x4 studding. Call on Eli Fortune, Citizens phone 415-B.

FOR SALE—Boston organ, in good condition. A bargain if sold at once. Inquire 223 Walnut street. 16-6

FOR SALE—Bloch gas light in good condition. Suitable for store. Cost $12—$5 takes it. Inquire at Age office.

FOR RENT

FOR RENT—7 room house with all modern conveniences. Corner Fifth and Elm streets. Inquire Fred Beutenmiller, Cit. phone 128.

FOR RENT—Desirable residence on Locust street, between Fifth and Sixth street. Six rooms and bath. Modern conveniences. Apply to Mrs. Ida C. Hay or C. B. Hunt

FOR RENT—Cottage(2 large and 1 small rooms, large enough for bedroom or kitchen. Less than 5 minutes twalk to o factories. Rooms newly papered, gas and water, basement and cellar. Inquire 364 South Second street.

FOR RENT—7 room house, gas and water, two squares of postoffice; $12.50 per month. Address Box 202, City Post Office

FOR RENT—6 room house on South Third street, gas and city water in house. Rent reasonable. Apply at 231 South Third street.

FOR RENT—Two flats of four rooms each, with modern conveniences. Inquire of I. D. Cohen, Second street. Both phones.

FOR RENT—8 room house on Orchard street. And 6 room house on 14th street. Modern nice front room, furnished. 127 Park avenue, D. D. Boyd. Citizens phone 213.

FOR RENT—Two furnished rooms for light housekeeping, down stairs, centrally located. Call at 217 South Sixth street.

FOR RENT—Four rooms and bath. Inquire 222 North Sixth street or J. A. Compton music store. 14-6

FOR RENT—Furnished rooms, bath, hot water heat, and all modern conveniences, corner Chestnut and 6th street—553 Chestnut St.

FOR RENT—Business room 21 1-2x64 on Walnut street, now occupied by Elson's saloon. Also brick boarding house on 6th st. Also house on farm Inquire of J. N. Wood.

FOUND AND LOST

LOST—Solid silver belt pin between Carnegie library and Winfield Scott's residence on Kenilworth ave., on Main, Seventh or Kenilworth. Finder please call Citizens phone No. 2

LOST—Pocketbook containing $33 and name and Columbus address. Reward if returned to Paul H. Ziegfeld, 549 Walnut street.

LOST—A ladies gold watch, somewhere between city and Flint bridge, engraved on inside of case "from Robert to Laura." Finder please call at Room 4, Frew building and receive liberal reward.

FOUND—Last Friday on Chestnu St. new tan ladies glove. Finder can secure it at Age office by paying for this ad. James McNabb, 118 South Second street.

LOST—Watch and fob on Main St. Sunday night. Finder please leave at Pry's confectionery. 11-6

Convicts Perish

[Associated Dailies Telegram]

BIRMINGHAM, ALA., Nov. 17—Five convicts perished by fire in Mine 3 of the Tennessee Co. at Pratt City. It is believed seven others are dead.

Disqualification Not Recognized.

New York, Nov. 17.—The Amateur Athletic union declined to recognize the disqualification of J. C. Carpenter by the Amateur Athletic association of Great Britain, which occurred after the Olympic games. The association declared that athletes registered with the union shall not be allowed to compete in international competitions unless the management of the events is approved by the Amateur Athletic union of America.

Milo Stockum of Columbus arrived home Tuesday on No. 6 to attend the funeral of his aunt, Mrs. M. Hennell

LAST FOOTBALL GAME OF YEAR

Coshocton high is working hard this week preparing for the Zanesville game to be played here next Saturday. It will be remembered that the local lads held the Muskingum county boys down to the score of 0-0 and Coshocton is working its best to win this game. Johnson the fast little quarterback will probably take quarter as Fleming is out of the game entirely. As the Zanesville game will be the last game of the season to be played on the local field a large crowd should attend.

NEED $ $. FOR BASKET BALL

The money proposition is a bed one for the high school basket ball team. No aid can be secured from the school board and the boys are thrown upon their own resources for the raising of funds. Manager Bell has a fine idea which will probably be taken up. His plan is to take all the old apparatus from the unused gym at the high school building and place it in some down town hall suitable for the playing of basketball and fit it up as a gymnasium. All members of the high school will be allowed to use this apparatus upon the payment of a suitable fee which will be regulated by the team. All the income from this wille go to the keeping up of the hall and to defray the expense as far as possible. The team is meeting at the high school this evening and it is very likely that the proect will take some form.

Ohio Polo League

How They Stand.

Clubs	Won	Lost	Pct
Coshocton	7	2	.778
Mansfield	6	4	.600
Zanesville	4	4	.500
Twin Cities	4	5	.444
Ashland	3	6	.333
Marion	2	5	.286

Yesterday's Scores.

Coshocton 5, Ashland 3.
Mansfield 9, Marion 2

Games Tonight.

Ashland at Twin Cities
Coshocton at Marion

Tonight the Bull Dogs go to Marion to help shove the Mary Anns farther into the cellar.

Wednesday night the Bull Dogs will play Ashland on the Ashland floor and it may mean a pretty hard tussle to win.

Thad Troy, formerly a fielder on the salaried ball team in Coshocton and a ball player of considerable renown, watched the polo game Monday night.

Mansfield plays here Thursday night. Mansfield is making a hard struggle to get to the top of the ladder and will do her best to take a fall out of Coshocton.

Captain Hickey will take a run out to Richmond, Ind., for a brief visit today.

Harrold and Edgington came near "mixing up" on the floor last night. Harrold claimed that Edgington kept hitting him on the toes. After they get in the dressing room "Doc" almost took a sock at the Ashland center but the other players persuaded them to "chop it out."

Judge Mansfield and Judge Voorhees had places in the press box.

A meeting will probably be held some time this week to select a successor to President Stevens. "Stevy" says that he will not reconsider his decision to get out of the chair.

Eddie Sipe has now played with every team in the league. When he went to Mansfield that completed the circuit. He is a pretty nifty player, too.

The rumor drifts down to us from Coshocton that the days of "Doc" Boise as a member of the Bull Dog team are numbered. Harrold to halfback and Hickey to center with the Williams duo on the rush line, seems to be the cause. A new rusher of utility will be secured.—Zanesville Times Recorder.

The race is close and the teams not so very far apart. Almost every day there are changes in the standing and the teams go up and down. One game this early in the season makes quite a difference in the percentage.

The polo bug has bitten the fans up at Mt. Vernon and they are going to have a team in that city. Mt. Vernon at one time had some of the best polo players in the country when the entire Sharon team jumped and secured the rink at Mt. Vernon. The game took at the start and still calls the bugs. F. D. Lawrence an old-time player, will have charge of the team. They may try to get into the Ohio State league.

George Barker evidently isn't very sure of holding his place with the Twin Cities team. He has written to the management of the Washington team in the Western Pennsylvania league and wants a job. He will be taken on if he wants to go over there

Hartford of the National Polo league wanted "Kid" Sutherland, who was here the other night with the Twins. He was offered a good piece of money, but didn't want the place. He's a pretty classy guardian of the cage. The Hartford Courant also gives Tonce a little boost.

Some changes will be made in the Zanesville rink. There is plenty of light at present, but it can be improved and so the changes will be made.

A clergyman writes: "Preventics, those little Candy Cold Cure Tablets are working wonders in my parish." Preventics will surely check a cold, or the Grippe in a few hours. And Preventics are so safe and harmless. No quinine, nothing harsh nor sickening. Fine for feverish restless children. Box of 48 at 25 cents. Sold by C. E. Anderson, Coshocton, and C. M. Ferguson, Roscoe.

Prof. Burrough Suddenly Ill

Prof. Burroughs of the high school faculty, was taken suddenly ill Monday and it is feared that he may have diphtheria although the malady has not been so pronounced. Health Officer Abbott will quarantine Mr. Burroughs at his room on Sycamore street. Prof. Burroughs is a Christian Scientist and it is understood, has sent for his sister, who is a healer.

Lodge Notes

K. P.

There will be special work in the rank of esquire at the meeting of the K. P. lodge Wednesday evening. Two candidates will be taken in

C. J. Weber of Zanesville was in town Monday

CASTORIA
For Infants and Children.
The Kind You Have Always Bought
Bears the Signature of Chas. H. Fletcher.

Bull Dogs Take A Firmer Grip On Top Place

Defeat Ashland In Rough And Tumble Game After A Tough Fight

The Coshocton polo team took a new lease on first place Monday night by defeating Ashland 5 to 3. The game was full of hard playing and rough scrambles. There was no resemblance to ping-pong whatever. Ashland made two goals to Coshocton's one in the first period; in the second Coshocton got one goal ahead; and the third the Bull Dogs simply romped away with the Pumpers.

Parson Dewitt showed a disposition to be a trifle rough and Doc Boies had to give him several hard olts before the parson would be good. By the way, Doc Boies played thte most superb game he has ever played since he has been in Coshocton. That was the unanimous verdict of the fans. He semed to have control of the ball every time it got any ways near him and he worked many a clever game on the Ashland bunch. The other players in the league will never get onto Doc's plays, it seems.

The goaltenders about divided honors. Graffam did some brilliant work and jumped so fiercely on two or three occasions that his mask was thrown off. O'Metz is no slouch when it comes to guarding the cage. During the first period he was impregnable and although the Bull Dogs stormed his fortress very frequently he repelled every attack.

Red Williams and Capt. Hickey were a "heetle" too fast for Fletcher and Fahrner and backed up by Doc Harrold and Doc Boies they did some beautiful work. Once or twice their spectacular stunts brought a yell from nearly every fan's throat.

Fletcher and Hicky each were knocked out for a few minutes. Both got a punch in the vicinity of the short ribs and a slight delay was caused. They soon rallied, however, and were given the usual cheer when they went back into the game. The attendance at the rink was fairly good.

Lineup and summary:

Coshocton		Ashland
Hicky	Second Rush	Fahrner
Williams	First Rush	Fletcher
Harrold	Center	Edgington
Boies	Halfback	Dewitt
Graffam	Goal	O'Metz

Goals: Williams 2, Hicky 2, Fletcher 2, Harrold, Fahrner
Rushes—Williams 7, Fletcher .
Stops—Graffam 34; O'Metz 51
Referee—McGrew
Time—Boyd
Attendance 640

MAY OPEN NEW STORE

Two Jewish gentlemen, father and son, from a neighboring city, arrived in town Tuesday morning and are looking for a location for a big clothing store. It is rumored that they will occupy a prominent room that

Oak Grove's New Hall

The old lodge hall up at Oak Grove was removed from its location by Grange members Monday and the work of putting in the cement foundation for the new hall has already been begun. It will be one of the coziest grange halls in the state when done.

Hanging The Big Sign

Employes of the Light and Heat Co. are engaged today in putting up Bond's new sign. It is the biggest sign in town and will not only be suspended by a cable reaching from the top of the Forbes building but will have an iron stanchion driven clear through the front brick wall. The sign will contain 200 electric lights.

Court House

The divorce case of Mary B. Richardson vs Wm. R. Richardson and the will case of Christopher Geese vs. Emma E. Geese et al's are both set for trial next Friday.

PROBATE COURT

Final account filed of Adonis Giffin a minor.

Inventory and appraisement and schedule of debts and liabilities filed in the Chas. Angel assignment.

Personals

Rev and Mrs. W. F. Pendelton of Bryan Athyn, will arrive Tuesday evening to be guests at the home of their daughter, Mrs. R. B. Caldwell

Miss Rose Besst of Canal Lewisville was in the city Tuesday

Miss Alta Hawk and Mr. R. H. Jewell of Dresden spent Sunday at the home of Miss Hawk's brother Mr A. J. Hawk of Columbus.

Mrs. Wm. Love of this city and Mrs. J. C. Carr of Newcomerstown have returned home after a week's visit with their sister Mrs. J. L. McCune of Claybourne.

Chas. Peacock went to Cleveland today on business

Sam Siegrist left for Chicago today on business.

Howard Hahn is in Fresno on legal business

Miss Nora Wiggins is in West Lafayette on business.

Spellacy of Columbus was a guest at the Mecca Monday.

J. T. Funk of Warsaw is in the city

Mrs. A. E. Wilcoxon has returned home after a visit in the east and at Carnegie, Pa.

Dean Stanley is in the city

Samuel McCullough of Warsaw spent Tuesday in Coshocton.

5 NEW CASES DIPHTHERIA

Another new case of diphtheria was reported to Health Officer Abbott Tuesday. A child at the home of William Slaughter on Third street is suffering with the disease and the house will be quarantined. The four cases reported Monday are all under quarantine, but none are believed to be serious. They are at the following homes: Jas. Hogan, 5th and Mulberry; Frank Price, Orange street Chas Magness, North 8th; Lieut P. B. Johnston, South Second

BLASTING CANAL

John Kissner began the work of blasting out the rock bed of the canal above Roscoe Tuesday. State Engineer Perkins was here laying out the work Tuesday morning

Mansfield 9 Mary Anns 2

MANSFIELD, Nov. 17—Mansfield outplayed Marion at every stage of the game and won easily by a score of 9 to 2. Marion scored two goals in the first period, but Taylor drove four in the second period and Mansfield scored at will in the final period. McGrath played a strong defensive game for Marion, while Taylor was Mansfield's star on offense

Read the pain formula on a box of Pink Pain Tablets. Then ask your doctor if there is a better one. Pain means congestion—blood pressure somewhere. Dr. Shoop's Pink Pain Tablets check headpains, womanly pains, pains anywhere. Try one and see! 20 for 25 cents. Sold by C. E. Anderson, Coshocton, and C. M. Ferguson, Roscoe.

Brothers Are Pallbearers

The pallbearers for the funeral of the late Mrs. Michal Hennel who will be buried Wednesday afternoon have been selected from the brothers and brothers-in-law of the deceased, being: John Stuckum, Adam Stuckum, Jacob Stuckum, Solomon Stuckum, Peter Hosfelt, and Geo. Miller

To Cure a Cold in One Day
Take LAXATIVE BROMO Quinine Tablets. Druggists refund money if it fails to cure. E. W. GROVE'S signature is on each box. 25c.

Guardian Of Geo. Wilson

Alice Wilson appointed guardian of George Wilson, a lunatic. Mr. Wilson will be remembered as the mail carrier who was swept off of the road in the forks during the high waters and narrowly escaped death. He is now in the state hospital at Massillon.

Week's Polo Schedule

Tuesday
Ashland at Twin Cities.
Coshocton at Marion.
Wednesday
Mansfield at Zanesville.
Coshocton at Ashland.
Thursday
Mansfield at Coshocton.
Twin Cities at Marion
Friday
Twin Cities at Mansfield.
Marion at Zanesville.
Saturday
Marion at Twin Cities
Zanesville at Ashland

Women Who Wear Well.

It is astonishing how great a change a few years of married life often make in the appearance and disposition of many women. The freshness, the charm, the brilliance vanish like the bloom from a peach which is rudely handled. The matron is only a dim shadow, a faint echo of the charming maiden. There are two reasons for this change, ignorance and neglect. Few young women appreciate the shock to the system through the change which comes with marriage and motherhood. Many neglect to deal with the unpleasant pelvic drains and weaknesses which too often come with marriage and motherhood, not understanding that this secret drain is robbing the cheek of its freshness and the form of its fairness.

As surely as the general health suffers when there is derangement of the health of the delicate womanly organs, so surely when these organs are established in health the face and form at once witness to the fact in renewed comeliness. Nearly a million women have found health and happiness in the use of Dr. Pierce's Favorite Prescription. It makes weak women strong and sick women well. Ingredients on label—contains no alcohol or harmful habit-forming drugs. Made wholly of those native, American, medicinal roots most highly recommended by leading medical authorities of all the several schools of practice for the cure of woman's peculiar ailments.

For nursing mothers, or for those broken-down in health by too frequent bearing of children, also for the expectant mothers, to prepare the system for the coming of baby and making its advent easy and almost painless, there is no medicine quite so good as "Favorite Prescription." It can do no harm in any condition of the system. It is a most potent invigorating tonic and strengthening nervine nicely adapted to woman's delicate system by a physician of large experience in the treatment of woman's peculiar ailments.

Dr. Pierce may be consulted by letter free of charge. Address Dr. R. V. Pierce, Invalids' Hotel and Surgical Institute, Buffalo, N. Y.

Tickling, tight coughs can be surely and quickly loosened with a prescription druggists are dispensing everywhere as Dr Shoop's Cough Remedy. And it is so very, very different than common cough medicines. No opium, no chloroform, absolutely nothing harsh or unsafe. The tender leaves of a harmless, hang healing, mountainous shrub gives the curative properties to Dr. Shoop's Cough Remedy. Those leaves have the power to calm the most distressing cough, to soothe and heal the most sensitive bronchial membrane. Mothers should for safety's sake alone, always demand Dr. Shoop's. It can with perfect freedom be given to even the youngest babies. Test it yourself! and see. Sold by C. E. Anderson, Coshocton, and C. M. Ferguson, Roscoe.

Harrold Had Doctor

The boys are kidding Doc Herrold about the awful welt he got on his toe last night. A physician was called in, Doc declaring the toe was broken. But it wasn't.

Rheumatism promptly driven from the blood with Dr. Shoop's Rheumatic Remedy. Don't waste time with common remedies. A test will surely tell. In tablet or liquid form. Sold by C. E. Anderson, Coshocton, and C. M. Ferguson, Roscoe.

Mr. Matthew of Warsaw was in Coshocton on business Tuesday

TODAY'S MARKETS

Corrected Daily by J. J. Murray's Private Wire.

PITTSBURG LIVE STOCK

PITTSBURG, Nov. 17—
Cattle receipts light, slow
Extra 5.80@6.10
Prime 5.60@5.80
Common to fair 2.75@4.25
Veal 5.50@8.50
Hogs receipts light, slow
Prime and yorkers 6@6.10
Common and roughs 4.50@5.50
Pigs 4.60@4.80
Sheep and lambs, light steady
Good to prime 4@4.25
Fair to choice lambs 2.75@3.40

TOLEDO GRAIN

TOLEDO, Nov. 17—
Wheat cash 106 3-4
Corn 64 1-2
Oats 50 1-2
Cloverseed 5.52
Alsike 8.80
Timothy 1.70
Rye 78

CHICAGO GRAIN

CHICAGO, Nov. 17—
Wheat 101
Corn 63
Oats 48 3-4

LOCAL GRAIN MARKET.

(Corrected by Hanley Milling Co.)

Wheat	95
New corn	60
New Oats	50
Meal, unbolted	1 80
Meal, yellow bolted, 10 lbs.	25
Bran	1 30
Middlings	1 50
Chop	1 80
Salt, per bbl.	1 10
Rye	80
Flour, per bbl.	5 60
Flour per 1-4 bbl.	1 40
Flour, 1-8 bbl.	70
Cracked Corn	1 80
Screenings	1 30

PRODUCE

(Corrected by Snyder Grocery Co.)

Purchasing Prices

Butter	25
Eggs	25
Beans per bu.	2 50
Chickens	9
Potatoes	70
Country hams, per lb.	12½
Lard	10

Retail Prices

Beans, per lb.	07
Country lard	15
Butter	30
Onions per bu.	1 20
Potatoes	1 00
Country ham	15
Chickens	13
Honey, per lb.	20
Eggs	30

NEWSPAPER ARCHIVE®

WOMAN'S BACKACHE

The back is the mainspring of woman's organism. It quickly calls attention to trouble by aching. It tells, with other symptoms, such as nervousness, headache, pains in the loins, weight in the lower part of the body, that a woman's feminine organism needs immediate attention.

In such cases the one sure remedy which speedily removes the cause, and restores the feminine organism to a healthy, normal condition is

LYDIA E. PINKHAM'S VEGETABLE COMPOUND

Mrs. Will Young, of 6 Columbia Ave., Rockland, Me., says:

"I was troubled for a long time with dreadful backaches and a pain in my side, and was miserable in every way. I doctored until I was discouraged and thought I would never get well. I read what Lydia E. Pinkham's Vegetable Compound had done for others and decided to try it; after taking three bottles I can truly say that I never felt so well in my life."

Mrs. Augustus Lyon, of East Earl, Pa., writes to Mrs. Pinkham:

"I had very severe backaches, and pressing-down pains. I could not sleep, and had no appetite. Lydia E. Pinkham's Vegetable Compound cured me and made me feel like a new woman."

FACTS FOR SICK WOMEN.

For thirty years Lydia E. Pinkham's Vegetable Compound, made from roots and herbs, has been the standard remedy for female ills, and has positively cured thousands of women who have been troubled with displacements, inflammation, ulceration, fibroid tumors, irregularities, periodic pains, backache, that bearing-down feeling, flatulency, indigestion, dizziness, or nervous prostration.

Our Annual Seed Corn Contest

Is now open. Prizes will be offered for not less than three nor more than five best ears as follows:

Leaming, first $1, second 50c.
Yellow Dent, 1st $1; 2nd 50c.
Ordinary yellow corn $1, second 50 cents
White, first $1, second 50 cts.
Eight row or Flint, $1, 2nd 50c.
Pop Corn, one prize, 50 cents.

Corn will be judged about Nov. 20th.

The Peoples Banking & Trust Company.

Chas. W. Loos
REAL ESTATE AND INSURANCE
New Rodgers Building
Corner Sixth and Main Sts.
Bell phone, Office No. 573
Residence both phones, No. 60

Honor:
Order Gold Medal Flour next time.
FELICITY

DIVORCE FOR IDLENESS

Nelvia Whitens has commenced suit for divorce in common pleas court against Porter Whitens. She asks for alimony and the custody of the three minor children. They were married Sept. 23, 1905. She charges that for the past two years he has been guilty of gross neglect of duty and has spent his time in idleness and dissipation. She alleges that on October 15, 1907, he abandoned her and the children and has been gone ever since. J. L. McDowell is her attorney.

NEW DIRECTORY FOR BELL CO.

The new directory for Coshocton county has just been issued from the local office of the Central Union Telephone Co. It contains the names of eleven or twelve hundred subscribers, showing that the Bell Co. is rapidly increasing its business in this county. About thirty names appear in the supplement in the front part of the book, these subscribers having been secured while the directories were being printed.

Car Of Beer At Cambridge

A car load of booze was confiscated by the authorities near Cambridge Monday and four men arrested—Mike Mochary, Grant Sherrard, Ed Leech and Geo. Dzurko. Each was fined $75 and costs and the beer and whiskey sent back whence it came. It is the first case under the Rose law in the state.

One hundred printers, pressmen and bookbinders are on a strike at the Laning printing plant, Norwalk, O., as the result of an attempt of the receivers to enforce a nine-hour workday.

AMERICAN -FENCE-

Made of No. 9 wire with No. 9 laterals and No. 9 stays. Two new styles—good ones.

W E HAVE 10,000 RODS IN STOCK

Of American wire fence—all sizes and styles. Place your orders now for the best and most practical fence on the market. . . . . .

THE GRAY HDWE. CO.

A CLOSE SHAVE

Many of Them Happening Every Day but Soon Forgotten.

Close shaves would be of more frequent occurrence but for the tender faces of many men, which will not permit of shaving often. Heretofore, nothing has been said in these columns about poslam, a new skin discovery, in connection with its use after shaving. Its publicity and sales have been confined almost exclusively to its remarkable properties as an eczema cure, it stops the itching at once and cures the worst cases in a few days. While the application of poslam after shaving is one of its minor uses, such as for pimples, the complexion, etc., shavers will find it a revelation, as it does for abrasions, roughness, and severe scrapings what it does for manner of skin difficulties—heals and cures in a few hours. It is the only article possessing real antiseptic and curative value that has ever been exploited for this purpose, and will soothe and tone up the skin as no toilet preparation could possibly do.

Poslam can be had for fifty cents at any reliable druggist's, particularly C. E. Anderson, who makes a specialty of it. Or the Emergency Laboratories, No. 32 West 25th Street, New York City, will send a trial supply free by mail to any one who will write for it. This is sufficient to show results in 24 hours.

NEW OILER DRILLED IN

A number of Coshocton people went out to the Bird's Run vicinity Tuesday morning to watch the drilling in of a new well. The last well proved such a big producer that great interest is being taken in the new one.

It isn't so difficult to strengthen a weak stomach if one goes at it correctly. And this is true of the heart and kidneys. The old fashion way of dosing the stomach or stimulating the heart or kidneys is surely wrong! Dr. Shoop first pointed out this error. "Go to the weak and ailing nerves of these organs," said he. Each inside organ has its controlling or "inside nerves." When these nerves fail then these organs must surely falter. This vital truth is leading druggists everywhere to dispense and recommend Dr. Shoop's Restorative. A few days test will surely tell! Sold by C. E. Anderson, Coshocton, and C. M. Ferguson, Roscoe.

If your soup is found too salty, add a few slices of raw potatoes and cook a little longer. The potato will absorb the surplus salt.

Drinking Men Not Reliable

Employers Want Sober Men

Competition is too keen and life is too strenuous for an employer to keep men on his payroll whose nerves are unsteady and whose brains are never clear.

Every line of business is beginning to close its doors to drinking men.

Drunkenness is a disease and like most diseases—has its remedy. Orrine is the reliable treatment and is sold under a positive guarantee to effect a cure or your money will be refunded. Orrine is in two forms: No. 1 which can be used without the patient's knowledge in tea, coffee or food; and No. 2 for those who wish to be cured.

The guarantee applies to both forms. Mailed in plain sealed package on receipt of $1.00. Write for free booklet, mailed in plain sealed envelope. The Orrine Co., Washington, D. C., or C. E. Anderson.

—AT THE FOUNTAIN—

Extraordinary Values While Special Assortments Last. . . . . .

The quality of our special offerings during the last ten days has stimulated business to a surprising degree. Coshocton's buying public has learned long ago to depend on our special price announcements to be absolutely reliable. A bona-fide representation of values has won for us always.

Seasonable Suggestions For Careful Buyers.

Two Lots of Wool Blankets Specially Priced.

Conspicuously placed in our domestic section are two lots of wool blankets that we offer for the remainder of this week at ridiculously low prices. This opportunity will save you several dollars if you are in need of good blankets

One lot grey wool blankets 11-4 size, regular price $6. Special November price $3 98 pair.

One small lot—wool blankets, gray or white with colored borders, worth $3.50 to $4 50 pair at $2.69 pair.

Angora Go-Cart Robes.

We have just received a beautiful lot of Angora robes. They are of excellent quality heavily quilted. There are several new styles. See them on the second floor.

Price $3 to $5.

New Gauntlet and Heavy Cape Gloves.

All lines are complete in our showing of heavy street and gauntlet gloves for ladies. We have remembered the misses, too, and have a very smart, stylish cape glove in good tan and brown shades for them. Price $1, $1.25, $1.50 and $2.

Boy's leather fringed Indian gloves 50c

Broadcloth Special Unparalleled.

52 inch broadcloth—an extremely beautiful quality—shades navy, wine, brown, dark green and gray, sells regularly for $1.25 per yard—November price—95 cents yard.

This is the greatest collection of fine foreign broadcloth ever shown at so low a price. Ask for samples.

Advance Showing of Mercerized Cotton Poplin for Tailored Waists

We are offering this week a few advance styles in new poplins for tailored waists. The vogue of this style of waist and the popularity of this cloth needs no further comment. Simply come to see the paterns—white grounds with delicate hair-line stripes of blue and black; also some plain white ones. These goods are 36 inches wide.

Price 30c yard.

Silk Pillow Covers and Cords.

Our large front case in the fancy goods section contains an elaborate display of silk pillow tops in rich floral and dignified art nouveau designs. With these are displayed heavy silk cords with tassels. These match the shades in the pillow tops. The colors in each are permanent.

Silk Pillow Tops 75c.
Cords to match 50c each.

New Importations of Japanese Vases at Half Price.

Fresh from the original packages and without a middleman's profit, we offer for this week a small lot of dainty Japanese vases at a surprisingly low price. They are easily worth $1 and $1.25 each. The decoration is all hand work. Our special price 59 cents. Sale in basement.

The Fountain Dry Goods Company.

NEPHEW UNDER SURG'N'S KNIFE

Mrs. Charles Orin, of South Seventh street, today received word that her nephew, W. M. Scott, is in St. Luke's hospital, Cleveland undergoing a second operation. A year ago he had his leg amputated and now about four inches more is to be taken off. He is suffering keenly.

HOUSE WARMING FOR NEW BLOCK

Who ever said that it was a two story brick building Jim McDowell was erecting on Hickory street didn't look high enough. It is three stories high with fine pressed brick front, and Contractor Tish is getting the roof on in a hurry. The "house warming" is to be the Catholic supper and bazaar just before Thanksgiving.

Beware of Ointments for Catarrh That Contain Mercury.

as mercury will surely destroy the sense of smell and completely derange the whole system when entering it through the mucous surfaces. Such articles should never be used except on a prescription from a reputable physician, as the damage they will do is ten fold to the good you can possibly derive from them. Hall's Catarrh Cure, manufactured by F. J. Cheny & Co., Toledo, O., contains no mercury, and is taken internally, acting directly upon the blood and mucous surfaces of the system. In buying Hall's Catarrh Cure be sure you get the genuine. It is taken internally and is made in Toledo, Ohio, by F. J. Cheny & Co. Testimonials free.

Sold by druggists. Price 75 c. per bottle.

Take Hall's family pills for constipation

DANCING SCHOOL

Dancing school, Forbes hall, every Tuesday 7:30 to 8:30 p. m. Regular dance afterwards. Everybody invited

Wm Corder for plumbing, both phones

Looked That Way.

"S-s-s-sus-say, ma," stammered Bobby through the suds as his mother scrubbed and scrubbed him, "I guess you want to get rid o' me, don't you?"

"Why, no, Bobby, dear," replied his mother. "What ever put such an idea as that into your mind?"

"Oh, nothin'!" said Bobby. "Only it seems to me you're tryin' to rub me out."—Harper's Weekly.

Season Of 1908-1909

Ella May Smith's Concerts

MEMORIAL HALL, COLUMBUS, OHIO.

EMIL SAUER, Pianist - - - - - - - . November 17
Prices $1, 75c, 50c.
MME. CALVE CONCERT CO., - - - - - December 2
Prices $2.50, $2, $1.50, $1.
WALTER DAMROSCH, Pelleas and Melesande, December 7
Dramatic Lecture-Recital. Prices $1, 75c, 50c.
NEW YORK SYMPHONY ORCHESTRA, January 14
Walter Damrosch, Conductor. Prices $1.50 $1, 75c, 50c.
BOSTON SYMPHONY ORCHESTRA, January 29
Max Fiedler, Conductor. Prices $2.50, $2, $1.50, $1.
OSSIP GABRILOWITSCH, Pianist - - - - February 12
Prices $1, 75c, 50c.

Seats may be reserved now for any or all Concerts. Reservations made in order of receipt Address 60 Jefferson Avenue Columbus, O., or call Citizens 2294.

No Knife! No Drugs!

The cure of disease follows Neuro-Magnetic Manipulations because Neuro-Magnetism removes the cause. Neuro-Magnetism is a Distinct and Complete Drugless and Knifeless System.

M. H. GOODHART

Master Mechanic of the Human Machine. Office 233 N. Fourth St. Coshocton, Ohio.

SUITS AND OVERCOATS--SPECIAL

There are two safe shopping rules. One is to shop around, compare and then decide where to buy. The other is to come directly to The Thompson-McKeown Co. and save time. Here you have absolute assurance of vast new stocks, unexcelled assortments, standard quality and BED ROCK prices, based upon unequaled buying and distributing facilities—true economy. Our prices are lower than the lowest and our stocks of ready-to-wear apparel are matchless in variety and values to offer. We have something special. Come in and see what it is.

Do You Want The Best Furs

Let us show you the newest styles in scarfs and muffs in Lynx, Bear, Coney, Fox and Mink. We handle only the reliable kind, direct from the best furriers and can save you many dollars. Fur setts for the children $1 up.

Silk Scarfs

We are offering for while they last an assortment of scarfs in plain and Persian designs at the unheard of low price (for this kind) 50c

Net Waists

The values we are offering at $2.78 in net waists worth $3.98 to $5 have brought results which necessitated us in ordering a lot by express which will be in by Tuesday. Have one laid away if not prepared to buy now.

Thompson & McKeown

The Pennsylvania Depot is opposite our store.

The peoples popular priced store.

Ask Your Grocer About It.

PRIZE WINNER

MONARCH FLOUR

ALMOST EVERYBODY IN COSHOCTON READS THE DAILY AGE

NEWSPAPER ARCHIVE® NEWSPAPER ARCHIVE®